Gc
929.2
Sh245s
1299207

M: L.

GENEALOGY COLLECTION

ALLEN COUNTY PUBLIC LIBRARY
3 1833 01329 3235

The home of John Stone Shartle and family near North Salem, Indiana, about 1897. (Left to right) Clarence Foster Shartle, Martha "Mattie" Angeline (Tinder) Shartle, Walter Whipple Shartle, Ruth Ann Shartle, Arthur Tinder Shartle, John Stone Shartle, and Nellie Mary Shartle.

Shartle Genealogy

An Historical Account of the American Ancestry, Life and Descendants of

PHILIP SHARTLE I

BY

STANLEY M. SHARTLE, C. E.

FIRST EDITION

2437 ALLISON AVENUE
INDIANAPOLIS
1955

TO

My Son "Randy" Shartle

"Tell ye your children of it, and let your children tell their children, and their children another generation."

Joel 1:3.

Copyright, 1955,
by
Stanley M. Shartle

Printed in U.S.A.

PREFACE

1299207

Bookfeed $6.00 2-11-65 #10372

The purpose of this publication is twofold: first, to preserve and avail for the present generation, as well as for posterity, the results of two years of research into the American ancestry, life, and descendants of Philip Shartle I, so as to encourage a better acquaintance and a closer bond of understanding among the offspring of that pioneer, and secondly, to excite further investigation in the hope of eliciting useful information from others.

The work is arranged in three parts. The first is concerned with Philip and those who compose his line of natural descent, and the second with his progeny. The third part contains some fragmentary notes which are believed to be of sufficient interest to warrant inclusion in the book.

To prevent a possible misapprehension in some quarters, I desire it understood that the biographical matter is as factual as the raw material from which it was compiled. I have considered it a duty to record the simple and naked facts, both good and bad, and without pretense, as I found them or as they were given to me. I am convinced that these explorations have failed to observe, in many instances, noteworthy qualities of ability, achievement, and character which distinguish the persons whose biographies are presented, particularly in the late generations of descendants. For this failing, I am truly sorry.

My first aim was to give this work the stamp of an historical composition; and in every branch of the study to notice the sources of my information. I had hoped to discuss many things in detail, which, at this time, appear self-evident, signifying that I have not forgotten that it was once necessary to prove them. The general inferences made were to have been substantiated and proved in the work, to the best of my ability; so far as would be requisite, at least, in order to give it a basis of its own, and enable the reader to form an independent opinion for himself. Unfortunately, the excessiveness of this plan soon became obvious; had it been followed, publication would have been delayed indefinitely by the great magnitude of the labor and expense it would have incurred.

This and dozens of other pedigrees have been pursued simultaneously in the little free time afforded by my professional work, so to anyone who has clear views on the subject, the briefness of this book may appear justified.

It may be difficult for some readers to imagine why the life of Philip Shartle I forms an epoch in this history though no claim is made that he was a person of distinction. Indeed, we have no reason to assume that he was comparatively more important to mankind than the great number of other men who braved danger and hardship to help open America's frontiers. That he lived and had issue is certainly of supreme importance to the entity of those three or four hundred of us who descend from him, and to the yet unborn thousands. But no progenitor is more essential to the existence of a person than another, whether living now or in the primeval ages of the world. It may be seen then, that there is still another explanation for the selection, namely, arbitrament itself, guided by the limits of the extent and depth beyond which this inquiry could not go within the time allotted.

The restoration of family history often plunges us into a sea of perplexities. In proportion as the adversities of the American frontiersman in-

creased, the spirit of true culture sometimes declined and gave place to illiteracy. In some remote settlements everything tended toward decay — the external forms and habits of simple life alone remained. Men's minds were so fully occupied with survival that they had neither leisure nor inclination to pen a coherent record of themselves and their antecedents. It is a bitter source of regret to the modern student that the profound historical knowledge which those people had should — to a few trifling fragments — have utterly perished. In those almost silent primitive recesses, in those times the ordinary deeds and exploits of which have long been buried in oblivion — in those ages, we say, lie hidden many of the stories of our more remote Shartle forefathers.

To those who feel called upon to expose the omissions, defects, and errors in this work, I tender my thanks beforehand, begging them, at the same time, not to forget the unfortunate condition in which I found Shartle records.

In conclusion, I have only to offer the expression of heartfelt gratitude to all those who have held out their hand to me on the long and solitary road, in a benevolent and friendly spirit. To Mr. John A. Gough, Manager of the Reliance Title and Abstract Company, Kelso, Washington; Prof. Carroll L. Shartle of The Ohio State University; Mr. Charles R. Barker, Lansdowne, Pennsylvania; and many others; but, above all, to my aunts, Mrs. Nellie (Shartle) Snow, Indianapolis, Indiana, and Mrs. Ruth (Shartle) Brandenburg, Stilesville, Indiana, — I offer my thanks and hearty good wishes. I wish to express mention of the great kindness of the librarians of the Indiana State Library, in Indianapolis; The Historical Society of Berks County, in Reading; The Historical Society of Pennsylvania, in Philadelphia; and the historical and genealogical archives of The Ohio State University, in Columbus. I must, in conclusion, especially thank my mother, Mrs. Mildred (Musgrave) Shartle, for reviewing the manuscript and making many helpful suggestions.

S. M. S.

Indianapolis, November 1, 1955.

EXPLANATION OF ARRANGEMENT

A series of given names, each with a superior figure attached to it, which is enclosed in parentheses, frequently follows the name of the head of the family, e. g.: PHILIP^{3} SHARTLE (Johannes^{2}, Bernhard^{1}). This indicates the lineal descent of the family head from the immigrant progenitor, from whom the successive generation numbers are reckoned. Thus, in the example, Philip was of the third generation; Johannes, his father, was of the second; and Bernhard, Philip's grandfather, was of the first generation of Shartles in America.

The children of the heads of families are listed in columnar form. Small Roman numerals are used to signify the order of birth, and in Part One large Roman numerals are employed to denote the child whose line is carried on in the book.

In Part Two, each descendant of Philip Shartle has been assigned a reference number. A plus sign before the name of a child in a columnar list indicates that a more comprehensive biography of that person is given further on in the book. This biography may be recognized by the descendant's reference number.

The following abbreviations are used:

b. — born.

ca. — about.

d. — died.

m. — married.

PART ONE

ANCESTRY OF PHILIP SHARTLE I.

THE SHARTLE FAMILY

In accomplishing the task undertaken, that of tracing and establishing the Shartle lineage from the present time back to the immigrant ancestor, many and serious difficulties were encountered before the goal was reached. Such investigations usually require an inspection of all available biographical matter on the subject, as one approach to solving the problem. During the work on this family nothing excepting a few paragraphs in printed source material, in which frequent contradictions occur, were found until the clues of descent were completely disentangled by other methods of genealogical research. The delayed discovery of The History of the Grim Family by William Gabriel Long, 1934, in which the colonial generations of this Shartle family are described in some detail, came as a surprise. The result, then, was a duplication of effort which afforded a comparison of two independent observations of the same early period of family history and an excellent opportunity to verify some of the recently compiled data.

In the present work, no study in the field of etymology was attempted, so perhaps little can be said concerning the origin of the name. At any rate, its beginnings undoubtedly can be correctly ascribed to the early Teutonic peoples of central Europe. Reference to this name in early history of Germany, together with the knowledge that many of the different Shartle families emigrated from that country, suggests the place of origin.

The rarity of the surname simplified the genealogical research considerably by minimizing the likelihood of mistaken identity; however, this was counterbalanced to some extent by the multiplicity of variations in the spelling of the name. The following table shows both the inept and correct orthography found in public and private records during the course of this inquiry:

SCHERDEL	SCHARDEL	SHERDEL	SHARDEL
SCHERDLE	SCHARDLE	SHERDLE	SHARDLE
SCHERTEL	SCHARTEL	SHERTEL	SHARTEL
SCHERTLE	SCHARTLE	SHERTLE	SHARTLE

Rarely, SHIRTLE, SHERETELE, SHRADEL, and SCHRAEDEL.

The spelling SHARDLE became rather stable in the Philip Shartle branch in 1804 and endured until SHARTLE, the present form, became permanently established in 1812 or 1813.

*

FIRST GENERATION

I. BERNHARD SHERTEL, founder of the first and largest Shartle family in America, was born, probably in Switzerland or Germany, about 1708 or 1709; he died in Berks County, Pennsylvania, September 4, 1767. He is referred to variously in records as Bernhardt Shertle, Bernaerd Shirtle, etc.

The problem of ascertaining the nativity of this immigrant ancestor still remains to be solved. The History of the Long Family of Pennsylvania by William Gabriel Long, 1930, p. 173, states that the "Schartel family have records that date back to one Bernhardt Shertle, who was a resident of Soluthern, Switzerland, in the year 1270. The family later emigrated to the Palatinate, Germany; and in 1732...." In 1934, Long's History of the Grim Family was published. It is stated on page 127 that this ancestor came from the Palatinate; yet, on page 125 it concedes that members of the family in America made an unsuccessful attempt to connect with the European branch before publication of the history. It further says that certain proofs, together with family tradition, link the subject with Sebastian Schartlin (Schartlin von Burtenbach, 1496-1569), one of the ablest generals of the German empire. The former statement may be based only on the fact that the ship's passengers are called "Palatines" in the immigration record, or on the knowledge that many of the persons bearing the name did come from Germany. The Historical and Biographical Annals of Berks County, Pennsylvania, by M. L. Montgomery, Vol. 2, p. 1397, 1909, gives Switzerland as the place of birth. Tending to corroborate this is the knowledge that the immigrant settled in Bern Township, Berks County, Pennsylvania, a district named after a large region in Switzerland called "Bern"; and that he lived amongst many Swiss emigrants.

In a letter to Prof. Carroll L. Shartle, dated January 4, 1948, Col. Samuel G. Shartle, USA (Ret.) stated, "The family stems from south Germany, notwithstanding the bronze plaques at each end of Shartlesville, [Pennsylvania], which state that the town is named for a Huguenot family. I suspect it was [the plaques were] put up during the first World War by some sensitive local descendants....

"There are now hochwohlgeboren families named Schertel living in Bavaria and Wurtenberg. The German Hofkalendar lists one among the lesser nobility with the title Freiherr, an ancient title equivalent to Baron. Whether our family comes from the titled branch I do not know for a certainty, but this I do know: that buried in the same graveyard near Shartlesville with Johannes I [son of the immigrant ancestor], his wife and other members of the family, is a Freiherrin Schertel. One must assume that she was a sister or near relative...."*

As to whether the emigration was from Switzerland or Germany, there seems to be no public record extent in America that would settle the question.

Bernhard left his native land and went by boat down the Rhein River to Rotterdam; thence to Cowes; thence to America, arriving at Philadelphia on the 23rd day of September, 1732, after a voyage of several months. Living conditions aboard the ship Adventurer, commanded by Robert Carson, Master, were deplorable. This, coupled with long and costly delays while in the various ports, undoubtedly made the journey one of extreme misery for all 147 passengers in Bernhard's group.

He married, April 5, 1737, Ursela [Ursula] Helferin, b. January 21, 1710; d. January 9, 1794. Her parentage is unknown and nothing has been found in immigration records indicating that she came from abroad.

---

*Freiherr also means, literally, free man; freiherrin, free woman. — Author.

The family first located in Bucks County, Pennsylvania, but later settled about one mile east of the present town of Shartlesville in Bern Township (now Upper Bern Township)., Berks County, Pennsylvania, on what became the frontier of the French and Indian War.* Besides being farmers, the Shartles kept inns and operated a log tavern around which the town of Shartlesville grew.

Bernhard Shertel was naturalized at Philadelphia, taking sacrament March 22, 1761, at the Supreme Court before William Allen and William Coleman, Judges. [Pennsylvania Archives, 2d Series, Vol. 2, p. 409.]

The Shartles were among the first members of St. Michael's Church (now St. Michael's Union Church) for the reformed and Lutheran congregation. The original church building, which was dedicated August 6, 1769, after several years of construction, has been replaced by a large modern structure in the same location, about four miles west and one mile south of Hamburg.

Issue:

II. i. Johannes Scherdel (John Shertel), b. January 17, 1738.

ii. Jacob Scherdel, b. April 29, 1741; d. February 18, 1819.

iii. William Scherdel, b. July 11, 1743; d. December 18, 1762.

iv. Elizabeth Barbara Scherdel, b. October 24, 1748; d. August 4, 1767.

Jacob married March 20, 1764, Elizabeth Glasin who was born in Germany October 15, 1742; d. October 10, 1814. He was a farmer; during the American Revolution was a Captain of Infantry, Berks County Militia. He was severely wounded in the Battle of Princeton and was once taken prisoner by the British. He fought in Pennsylvania, New Jersey, and New York. Jacob and Elizabeth had seven children, many of the descendants of these have been traced by the writer. Jacob and wife are buried in St. Michael's old cemetery located between Shartlesville and Hamburg, Pennsylvania.

*

SECOND GENERATION

II. JOHANNES[2] SCHERDEL [JOHN SHERTEL] (Bernhard[1]), son of Bernhard Shertel and Ursela (Helferin) Shertel, was b. January 17, 1738, in Bucks County, Pennsylvania; d. July 4, 1800 (or July 7, 1800) in Berks County, Pennsylvania, and is buried near the western boundary of the old cemetery at St. Michael's Union Church east of Shartlesville, Pennsylvania.

---

*The part of Berks County where Bernhard Shertel settled was taken from Lancaster County. Berks was laid off in 1752; on its earliest tax list, 1753, Bernard Shartly was taxed in Bern Township. [Berks County Tax Lists, 1753-8, p. 16.] As Bern was formed from a part of Tulpehocken Township, Lancaster County, earlier tax lists would have to be sought at Lancaster - but evidently they have not been preserved.

He married December 19, 1764, in Berks County, Maria Catharina Riegel [Mary Catharine Riegel], one of ten children born to Johannes Riegel, a miller, and Catarina Elizabetha (Schirmann) Riegel, his wife. Catharine Riegel, as she was generally known, was b. March 6, 1744; d. November 16, 1803, in Berks County, and is buried beside her husband.

John Shertel served in the American Revolution as a private, 5th class, in the 1st company, 1st battalion, Berks County Militia, under his younger brother, Capt. Jacob Scherdel, from 1777 to 1778. [Pennsylvania Archives, 3rd Series, Vol. 6, pp. 281ff. No military service or pension files for John can be found in the National Archives and Records Service, Washington, D. C.]

On October 14, 1768, he acquired by patent from the Commonwealth of Pennsylvania a tract of land called "Bigorre" which contained 397 acres 38 perches. This land, together with 16 acres 107 perches conveyed to him by deed, consisted of his plantation of 413 acres 145 perches in Bern Township which he retained until his death. John was a farmer; in 1792, was township tax collector.

John Shertel left an interesting will and an undated codicil; both are written in German. The will is dated December 10, 1796, and was probated July 28, 1800. It provided for the division of the plantation into two parts; the northern portion, together with all the buildings thereon, being left to son Philip, and the southern portion being set off to son Daniel. To his wife John bequeathed "her bed and bedspread...and if she should wish to have another bed she may choose another of my beds....to her one of my cows according to her choice." Also, "...two chests and all my linen and of my household goods she may choose as much as she may want or think proper."

Sons Philip and Daniel were given equal shares of the horses, cattle, wagons, plows, and harrows. Wife Catharine was given the right to live in the house "which is where we live and which is on Philip's part of the division." Philip was required to care for his mother, chop her fire wood, give her a horse to ride if she desired it, and give her a dozen fresh eggs every month and four pounds of good wool every year. Daniel was to furnish his mother every year with seven bushels of good wheat and seven of rye, and had to take the grain to the mill, and had to kill and clean hogs.

John's other children each received 256 pounds and five shillings in gold or silver; his wife 200 pounds in gold or silver in three payments. Philip and Daniel were executors. [Registrar of Wills office, Reading, Pennsylvania, Bk. A, p. 409; Bk. 3, p. 299.]

Mary Catharine Sherdel's will was made October 8, 1803, and probated December 5, 1803. It was in German. Son Daniel received the clock and case, Bible, book True Christianity by Arndt, kitchen dresser, bees, sugar, and coffee. The residue of the estate was to be divided equally among the six living children. Daniel was appointed executor. [Registrar of Wills office, Reading,Pennsylvania, Bk. A, p. 466; Bk. 4, p. 205.]

Issue (all born in Berks County, Pennsylvania):

i. Catharine Scherdel, b. August 4, 1766; m. George Hanny.

ii. Jacob Scherdel, b. January 2, 1768.

iii. John Scherdel [Schartel], b. September 11, 1769; d. January or February, 1829.

iv. Bernard [Bernhard] Scherdel, b. October 26, 1770.

v. _____ Scherdel; d. young.

III. vi. Philip Scherdel [Shartle], b. August 3 (?10), 1774; d. August 5, 1823.

vii. Daniel Scherdel, b. August 13, 1776; d. April 7, 1842.

viii. Jonas Scherdel, b. August 20, 1778.

ix. _____ Scherdel; d. young.

John Scherdel removed to Schuylkill County, Pennsylvania, and had five children: John, George, Jacob, Bernard, and Esther. John, the first child, went to Welsh Run, Pennsylvania; he was a grandfather of Col. Samuel G. Shartle, USA (Ret.).

Daniel Scherdel married February 4, 1800, in Berks County, Pennsylvania, Elizabeth Himmelberger, daughter of Jacob Himmelberger; went to Mahoney Township, Indiana County, Pennsylvania; thence to Vernon Township, Crawford County, Pennsylvania, where he remained until his death. He is known to have had one son, Daniel. There may have been other children, but no attempt has been made to find a record of them.

*

THIRD GENERATION

III. PHILIP[3] SHARTLE I (Johannes[2], Bernhard[1]), son of Johannes Shertel and Maria Catharina (Riegel) Shertel, was born in Berks County, Pennsylvania, August 3 (or August 10), 1774; he died August 5, 1823, in Fairfield County, Ohio.

Philip was twice married. Little is known of his first wife, Barbara, whom he married in Berks County, Pennsylvania. Her last name may have been Klar. Her grave has not been found though it is known she died at Lancaster, Ohio, about 1805 or 1806.

About 1807, he married in Ross County, Ohio, Elizabeth (Troxell) Markel, widow of Daniel Markel who died about 1806. She was born in Pennsylvania, May 5, 1781, and was one of six children born to George and Catharine Troxell [Draxel; also, Drachsel]; she died at Lancaster, Ohio, May 21, 1864.

Elizabeth Troxell married Daniel Markel in Pennsylvania, and with him migrated to Ohio where two children were born. The older child, Maria "Polly" Markel, was born September 4, 1803; she married February 26, 1824, George Carlisle; she died October 25, 1824, and is buried beside the grave of Philip Shartle at Tarlton. The younger child, Daniel Markel, was born September 25, 1805.

Following the death of his mother on the 16th of November, 1803, Philip decided to move westward. He had already conveyed his share of "Bigorre" to his brother Daniel, and the conveyance of another 204 acres of land to Isaac Kaufman for 2000 pounds on March 31, 1804, put his affairs in order for the journey.

In the fall of 1804, Philip and Barbara reached the small and unpretentious village of New Lancaster (now Lancaster), Ohio. On November 17th, Philip acquired title to lot numbered 10 in square numbered 2 and built a home in which the Shartles lived for a year or two.

In the years that followed there were several purchases and conveyances which finally resulted in his owning 300 acres described as being the South Half of Section 17, Township 13, Range 19, where Philip had a saw mill. This land is located about three and one-half miles east of Oakland, Ohio, and is one-half mile east and six-tenths of a mile north of Zion U. B. Church. A large portion of the farm has been owned and occupied continuously for more than 140 years by members of the family. The present owner, Mr. Charles S. Julian of Amanda, Ohio, is a great grandson of Philip Shartle; the occupant is Mr. Paul Julian, son of Charles S. The brick house which Philip's daughter Sarah built during the 1850's is still used as the residence.

Philip also acquired the East Half of Section 26, Township 12, Range 20, containing 320 acres, to which he moved with his wife Elizabeth and their three sets of children, to make their permanent home. The old Chillicothe Trail crossed the northwest part of the farm in those early pioneer times and the Shartles profited from this by operating a tavern and inn for many years. This establishment became an important station for the stage coach lines and drovers. The first election held in Clear Creek Township, Fairfield County, was conducted in the Shartle house April 5, 1813.

In 1952, the part of the old homestead farm where the house and tavern stood was owned by Luther Heigle. The site is about eight-tenths of a mile south of Oakland and about three-tenths of a mile east of State Highway No. 159, on the south side of the county road. The land is rolling and not well suited for cultivation. The Chillicothe Trail has been extinct for many decades, and no longer is the farm adjacent to important highways. The whole community is rather thinly inhabited and remote; it seems nearly deserted as compared with the strangely wild, booming, and adventuresome life it supported generations ago; and its solitude and neglected appearance impels a sort of loneliness as one reflects upon the romantic, but now almost forgotten, past.

The Shartles were highly respected and Philip served as administrator to several estates. However, it is suspected that either he was not without his weaknesses, or that he was as inadvertent as one Mr. McCray, to whom he passed a counterfeit note for $2.50 in 1822. McCray discovered the falsity after Philip's death, but received a cash refund from the estate.

Philip died intestate in 1823 and is buried in the southwest part of Tarlton Cemetery, Tarlton, Ohio. His coffin cost $5.50. His gravestone of black slate, costing $16.00, reads as follows:

In Memory of

Philip Shartle

Who Departed this Life

August 5, 1823

Aged 48 years

11 months

26 days

His estate was finally settled in the November term, 1829, in the Fairfield County Probate Court. A daughter of the deceased, Sarah (Shartle)

Julian, filed a petition for partition of the 620 acres of land Philip owned at the time of his death. The land was divided into eleven parts, and each of these was set off to an heir. Later, Sarah (Shartle) Julian and John Julian, her husband, purchased most of these shares.

Issue by first marriage:

1. + i. Elizabeth "Betsy" Shartle (twin), b. March 9, 1800; d. August 15 (?16), 1861.

2. + ii. Maria Catherine "Katie" Shartle (twin), b. March 9, 1800.

3. + iii. Sarah Shartle, b. August 27, 1802; d. August 9, 1899.

4. + iv. Anna Maria "Mary" Shartle, b. August 28, 1804 (?1806); d. April 25, 1852.

Issue by second marriage:

5. + v. John Shartle, b. January 4, 1808; d. August 8, 1879.

6. + vi. Margaret Shartle, b. January 17, 1811; d. January 1, 1819.

7. + vii. Jonas Shartle, b. May 15, 1813; d. October 18, 1882.

8. + viii. Jacob F. Shartle, b. July 2, 1815; d. _____ ___, 1876.

9. + ix. Philip R. Shartle, b. December 6, 1817; d. October 3, 1895.

10. + x. Isaac Troxell Shartle, b. May 20, 1821; d. May 8, 1844.

11. + xi. Eliza J. Shartle, b. May 28, 1823; d. May 9, 1884.

*

THE SCHIRMANN FAMILY

(Ancestors of Philip Shartle I)

I. SIMON SCHIRMANN [SCHIRMAN], sadler, was born in 1683 or 1684, probably in South Germany; m. Catrina _____, who was born in 1692 or 1693; sailed in Capt. Edward Lee's ship Elizabeth from Rotterdam to Dover, and thence to Philadelphia, qualifying there August 27, 1733. The voyage to America was so terrible that 16 of the 192 passengers aboard the ship died of indigence and exposure before reaching land. The Schirmanns settled in a section of Lancaster County, Pennsylvania, which became a part of Berks County in 1752, and a thorough examination of the records of these counties probably would disclose additional information of interest to the genealogy of these ancestors.

Issue (probably born in South Germany):

i. Marilis Schirmann (female), b. 1710 or 1711.

ii. Maria Schirmann, b. 1713 or 1714.

iii. Jerick [or Jurigh, Jörg] Schirmann, b. 1715 or 1716.

II. iv. Catarina Elizabetha Schirmann, b. 1719 or 1720. (See Riegel family.)

v. Philip Schirmann, b. 1727.

vi. Daniel Schirmann, b. 1729 or 1730; d. 1733 at sea.

*

THE RIEGEL FAMILY
(Ancestors of Philip Shartle I)

Time did not permit a comprehensive survey of the records pertaining to this family; nevertheless, the evidence obtained in support of the lineage imparted here is so persuasive that the writer can hardly hesitate to assume that it is correct. It is to be lamented that, after the foundation had been secured, so little further advance should have been made toward a detailed history.

I. JOHANNES[1] RIEGEL I and Gertrouy [Gertrude] Riegel, his wife, probably were natives of Switzerland or Germany. Johannes, Gertrouy, and their four children sailed from Rotterdam on June 24, 1733, aboard the ship Pennsylvania Merchant. They made their way to Plymouth; thence to Philadelphia where they arrived in the afternoon of September 18, 1733. The part of Lancaster County, Pennsylvania, where they settled, became Tulpehocken Township, Berks County, in 1752.

Issue:

II. i. Johannes Riegel II, m. Catarina Elizabetha Schirmann.

ii. Daniel Riegel.

iii. Sarah Riegel.

iv. Abraham Riegel.

II. JOHANNES[2] RIEGEL II (Johannes[1]), son of Johannes and Gertrouy Riegel, was probably born between 1710 and 1715 in Switzerland or Germany; believed to be identical with John Riegel, Sr., miller, of Tulpehocken Township, Berks County, Pennsylvania, whose will is dated January 7, 1783, and was probated October 21, 1795; m. January 9, 1738, Catarina Elizabetha Schirmann, by John Casper Stoever, Evangelical Lutheran Minister of Philadelphia.

Probable issue (order uncertain):

i. Simon Riegel.

ii. John Adam Riegel.

III. iii. Maria Catharina Riegel, b. March 6, 1744. (See Shartle family.)

iv. Philip Adam Riegel, b. February 14, 1746.

v. Catharina Barbara Riegel.

vi. John Riegel III, b. March 11, 1751; probably identical with Johannes Riegel, miller, whose will made September 5, 1791, and probated February 11, 1792, in Berks County, mentions his wife Elizabeth and seven children, and appoints John Shertel guardian of daughter Elizabeth.

vii. Daniel Riegel; may have died in 1806.

viii. Elizabeth Riegel.

ix. Susannah Riegel.

x. Mary Elizabeth Riegel.

*

PART TWO

DESCENDANTS OF PHILIP SHARTLE I.

The number of descendants known to the writer, and listed herein, is 329. The actual number is certainly upward of 350 at the present time, but in all probability it will reach 400 in the next few years, if it has not already done so.

The omissions most seriously affecting this count are undoubtedly due to the neglect in following the traces of the Betz family, namely, the descendants, if any, of offspring numbered 12, 13, and 14. These were to have been explored during the last of eight tours of the Eastern States; however, all but the last of these trips were made.

The search for descendants, if any, of the following persons is also incomplete: 16, 33, 50, 88, 89, 105, 113, 120, 129, 137, 138, 139, 140, 186, 189, 190, 191, 192, 193, 194, 195, 197, etc.

It is hoped that the reader will regard with indulgence errors which may have crept into the work.

In this part of the book the reader will notice that, in comparison to the large number of offspring in the female lines, scarcely any descendants through the male lines are now living. The Shartle family name in Philip's descendants is threatened with extinction, there being but three males listed in the eighth generation from Bernhard, who may transmit or propagate it: 250, Alexander Brown Shartle; 251, Leonard Harry Shartle; and 272, Stanley Randolph "Randy" Shartle.

1. ELIZABETH "BETSY"[4] SHARTLE (Philip[3], Johannes[2], Bernhard[1]), daughter of Philip and Barbara Shartle, was one of twin girls b. March 9, 1800, in Berks County, Pennsylvania; d. August 15 (?16), 1861; m. George Betz, b. November 18, 1804; d. March 20, 1857, son of John Betz and Catherine (Troxell) Betz. George Betz was previously married to "Katie" Shartle, twin sister of "Betsy." "Katie" died in her 30's. George Betz was a nephew of Elizabeth, wife of Philip[3] Shartle.

Issue:

12. i. Sarah "Sally" Jane Betz, m. in Pickaway County.

13. ii. Isaac Corwin Betz, b. about 1840; m. February 28, 1864, Margaret J. Holland. Isaac lived for some time with his "half-uncle" John Shartle, in La Grange County, Indiana.

2. MARIA CATHERINE "KATIE"[4] SHARTLE (Philip[3], Johannes[2], Bernhard[1]), daughter of Philip and Barbara Shartle, was one of twin girls b. March 9, 1800, in Berks County, Pennsylvania; d. in 1830's; m. George Betz, b. November 18, 1804; d. March 20, 1857, son of John Betz and Catherine (Troxell) Betz, and nephew of Elizabeth, wife of Philip[3] Shartle. After "Katie's" death, George married the other twin, Elizabeth "Betsy" Shartle.

Issue:

14. i. Alvin David Betz, b. about 1830 or 1831; m. November 9, 1852, Margaret Steel.

3. SARAH[4] SHARTLE (Philip[3], Johannes[2], Bernhard[1]), daughter of Philip and Barbara Shartle, was b. August 27, 1802, in Berks County, Pennsylvania; d. August 9, 1899, at Circleville, Ohio; m. January 27, 1825, John Julian of Fairfield County, Ohio, who d. April 23, 1858, aged 60 years less one week.

Sarah received 62 acres as her share in the partition of her father's estate. This land was enlarged by buying from other heirs as follows: 49.70 acres from half-brother John in 1828; from half-brother Philip in 1839, 44.30 acres; in 1845, 36.60 acres from half-brother Jonas, etc. The Julians were in rather comfortable circumstances in the 1850's and built a brick house on the land. See record of Philip[3] Shartle.

Sarah spent her declining years at Circleville, Ohio. Of the original pioneers of Lancaster, she was the last to die. She is interred in the quiet little cemetery at Zion U. B. Church about two and one-fourth miles east of Oakland, Ohio.

Issue (order uncertain):

15. i. Ann Elizabeth Julian, b. November 25, 1825; d. March 8, 1845. Unmarried. Buried at Zion Church.

16. + ii. Philip Shartle Julian, b. ca. 1828-9; d. in 1850's.

17. iii. Ellsworth "Elzy" Julian, b. April 4, 1831; d. May 24, 1867. Unmarried. Buried at Zion U. B. Church.

18. + iv. Isaac Julian, b. January 4, 1833; d. August 5, 1903.

19. v. Barbara Julian, b. ca. 1834-5; d. young.

20. vi. Ann Eliza Julian, b. March 6, 1836; d. January 4, 1856. Unmarried. Buried at Zion U. B. Church.

21. vii. Valentine Julian, b. March 7, 1838; d. March 10, 1858. Unmarried. Buried at Zion U. B. Church.

22. viii. Sarah A. Julian, b. ca. 1839-40; d. young.

23. + ix. John Julian, b. September 24, 1843; d. January 15, 1862.

24. x. Mary Julian, d. aged 2 years 2 months 7 days.

4. ANNA MARIA "MARY"[4] SHARTLE (Philip[3], Johannes[2], Bernhard[1]), daughter of Philip and Barbara Shartle, was b. in Fairfield County, August 28, 1804 [Inscription, Bible of Philip[3] Shartle], or August 28, 1806 [Tombstone and census records]; d. April 25, 1852, in La Grange County, Indiana; m. Samuel Wolfe, brother of Hannah (Wolfe) Shartle, wife of John[4] Shartle.

Samuel and Mary Wolfe went to Elkhart County, Indiana, from Fairfield County, Ohio, in 1837; however, they soon settled in Van Buren Township, La Grange County, near Mary's half-sister Eliza Jane (Shartle) Foust, then being only a few miles from where her half-brother, John Shartle, settled.

Samuel, a gunsmith, died December 18, 1874, after breaking his neck in a fall from a porch near Middlebury, Indiana. He was aged 66 years 9 months 19

days. Samuel and Mary are buried in Kieghtley Cemetery one-half mile west and one and one-half miles north of Shipshewana, Indiana.

Issue:

25. + i. Jacob C. Wolfe, b. 1830's; d. 1911.

26. + ii. Isaac Allen Wolfe (later Allen Isaac), b. January 18, 1832; d. November 26, 1914.

27. + iii. Henry "Hank" C. Wolfe, b. January 23, 1838; d. March 7, 1915.

28. + iv. Jane E. Wolfe, b. 1843; d. 1914.

5. JOHN[4] SHARTLE (Philip[3], Johannes[2], Bernhard[1]), son of Philip and Elizabeth (Troxell) Shartle, was b. January 4, 1808, in Fairfield County, Ohio; d. at Ontario, Iowa, August 8, 1879; m. March 30, 1830, in Fairfield County, Ohio, Hannah Wolfe. Hannah was b. in Ohio, August 21, 1813; d. January 16, 1899, at Ruthven, Iowa. He was a cooper, farmer, and inventor.

John and Hannah owned a tract of land in Pickaway County, Ohio, which they sold in 1832. About 1837, they migrated to Elkhart County, Indiana; thence soon afterward to La Grange County, Indiana. About 1868, they moved to Iowa where they are believed to have lived in Story County, Ontario, and possibly Estherville at various times.

In her declining years, Hannah lived with Levi and Jennie Surber on West Short Street in Sevastopol Addition to the City of Des Moines, Iowa. John is buried in the cemetery at Ontario, Iowa.

Issue:

29. i. William Ellsworth Shartle, b. November 4, 1831, in Pickaway County, Ohio; d. October 16, 1838.

30. + ii. Susan Catherine Shartle, b. October 15, 1833; d. November 26, 1915.

31. + iii. Henry Harrison Shartle, b. March 17, 1836; d. 1925.

32. + iv. Eliza Jane "Jennie" Shartle, b. April 3, 1840; probably living in 1895.

33. + v. Mary Elizabeth Shartle, b. July 15, 1843; d. December 7, 1907.

6. MARGARET[4] SHARTLE (Philip[3], Johannes[2], Bernhard[1]), daughter of Philip and Elizabeth (Troxell) Shartle, was b. January 17, 1811, in Fairfield County, Ohio; d. January 1, 1819; buried near the grave of Philip[3] Shartle in the southwest part of the cemetery at Tarlton, Ohio.

7. JONAS[4] SHARTLE (Philip[3], Johannes[2], Bernhard[1]), son of Philip and Elizabeth (Troxell) Shartle, was b. May 15, 1813, probably in the Northwest Quarter of the Northeast Quarter of Section 26, Township 12, Range 20, in Fairfield County, Ohio; d. October 18, 1882; buried in an unmarked grave beside his wife in Fairview Cemetery, North Salem, Indiana.

Jonas was ten years old when his father died and Nehemiah Coldron was appointed his guardian, but it is believed that he lived with his mother to maturity. In 1827, he received 36.60 acres of land in Section 17, Township 13, Range 19, as a result of a partition of the real estate owned by his father Philip at the time of his death. Jonas conveyed this property to his half-sister, Sarah, and her husband, John Julian, in 1845.

He married July 6, 1837, in Pickaway County, Ohio, Mary Emeline Young, b. November 27, 1811, in Virginia. It has been said that her ancestors were English, but little is known about them. Her father, John "Jack" Young, was born in Virginia, as was her mother. Her mother may have been Nancy Mann or Margaret Mann. Members of the Young family are believed to have settled in Highland, Green, and Clermont Counties, in Ohio.

Jonas and Mary moved to McConnelsville, Ohio, in the early 1840's to take proprietorship of McConnelsville House, a large frame building which is still standing, but in dilapidation, on the south side of West Center Street (now Main Street) in the first block east of the bridge over the Muskingum River. They probably were operating this business when a younger brother of Jonas, Dr. Isaac T. Shartle, came to McConnelsville to practice medicine about 1843.

In 1850, Jonas and family were living in the town of Malta across the river from McConnelsville. Jonas worked there as drover.

Yielding to his urge to farm, Jonas bought 7 3/4 acres of land, together with improvements, on March 14, 1853, for $1,101.00. This farm, situated on the east bank of the Muskingum River about one-half mile southeast of McConnelsville, grew in size during the following years as Jonas made additional purchases. His sons Ellis and John also acquired small parcels.

On Saturday night, January 31, 1880, at 10:30 o'clock, the farm residence was discovered to be on fire. Jonas, his wife, and a hired girl were all that were home at the time, and they had retired for the night. The fire originated from a defective flue in the front part of the house from where the family was sleeping. Before they were awakened the fire had made such headway that they saved but very little of their household goods, and what was saved was just such light articles as could be hastily grabbed and carried out. There was no insurance and the loss was severe.

Shortly after the fire the farm was sold to William Willis. On Saturday, March 6, 1880, at 10:00 o'clock in the morning, the family sold at public auction nearly all of their personal property, horses, cows, calves, corn, wagons, plows, and farming equipment generally.

On Monday, March 15, 1880, after saying farewell to their many warm friends and acquaintances, the Shartles left McConnelsville forever. They went to Indianapolis to visit Ellis Young Shartle, son of Jonas and Mary, where Mrs. Shartle intended to remain for a time while Jonas and son John went to Missouri. However, while still in Indianapolis, John learned of an 80-acre farm for sale near the former Roundtown school house 1 1/2 miles south and 1/2 mile east of North Salem, Indiana. John bought this property, the East Half of the Southeast Quarter of Section 9, Township 16 North, Range 2 West, from Henry Branch for $5,000.00 on March 26th, 1880. It is interesting to note that Mr. Branch took this money to North Salem and built the finest house in town.

Certain of the older inhabitants of North Salem have said Jonas and his wife were regarded as aristocrats by the standards of that community; that their

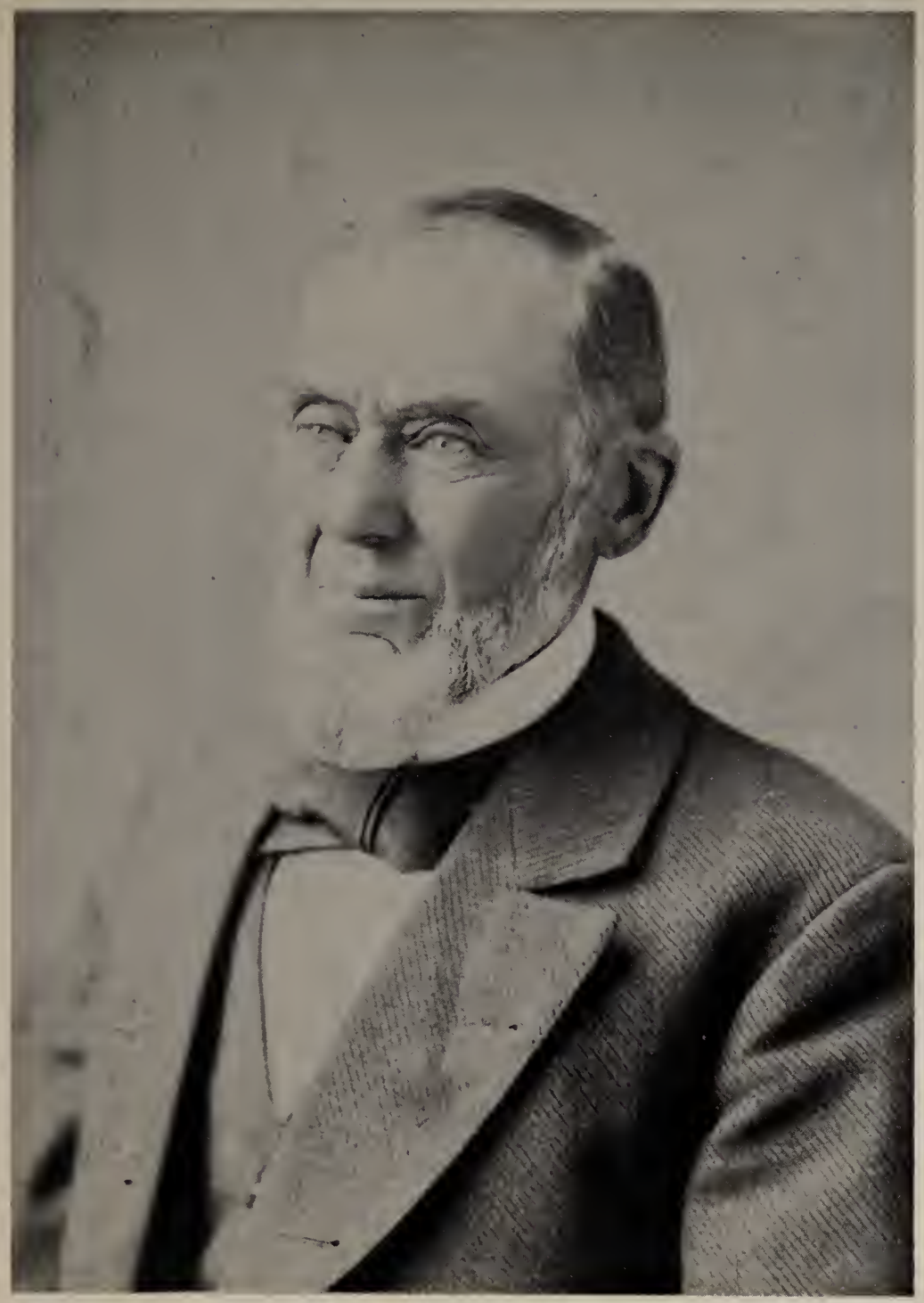

JONAS SHARTLE
(b. May 15, 1813; d. Oct. 18, 1882)
Picture taken in 1881.

MARY EMELINE (YOUNG) SHARTLE
(b. Nov. 27, 1811; d. Nov. 22, 1891)
Picture taken in 1881.

manners and dress were equally excellent. Attesting to this, in a letter dated September 5, 1953, Mrs. Ruth (Shartle) Brandenburg wrote, "...I visited uncle Joel [Tinder] in Claremore, Oklahoma, in 1915, and a lady saw my name in the Claremore paper and called uncle Joel to ask if I could be any relation to John S. [John S. Shartle, son of Jonas]. She said she had visited his mother and father and John the summer he (John) was married. She was a houseguest of a Taylor family, and they were all invited to the Shartle home. She said she enjoyed the most attractive and delicious meal that she had ever eaten and remembered how the Hadleys had spoken so enthusiastically about what fine people the Shartles were...." Thus it appears that Jonas and Mary won the esteem and confidence of all by their straightforward and honorable lives.

Sarah Ann, Mary's sister from Ohio, frequently visited the Shartles. Like Mary, she was a superb cook - had her own special method of making cabbage delicious. The Tinder family, often guests of the Shartles, referred to her as "Aunt Sarah Ann Cabbage."

Jonas loved to work. In spite of his failing health and entreaties from the family to desist from physical labor, he insisted on helping in the fields. He died of paralysis of the heart at 3:00 o'clock on Wednesday afternoon, October 18, 1882, while helping his son John cut corn. He picked up an arm-load of stalks, paused, then fell backwards to the ground and died almost instantly.

Mary Shartle died of diarrhea at 8:00 o'clock on Sunday morning, November 22, 1891, after suffering from dropsy and general debility for several months. [The official record of her death gives the erroneous date November 20, 1891.] She is buried beside her husband in Fairview Cemetery, North Salem, Indiana.

Issue:

34. + i. Ellis Young Shartle, b. May 20, 1838; d. February 24, 1904.

35. + ii. Thomas Corwin Shartle, b. July 31, 1840; d. November 14, 1913.

36. + iii. Albert Preston Shartle, b. August 20, 1842; d. November 6, 1867.

37. + iv. Dayton Baxter Shartle, b. December 2, 1844; d. February 29, 1864.

38. + v. John Stone Shartle, b. September 10, 1846; d. January 3, 1898.

39. + vi. Charly Gaylord Shartle, b. October 15, 1849; d. October 4 (?8), 1861.

40. + vii. Harry Shartle, b. August 11, 1851; was living in 1924.

8. JACOB F.[4] SHARTLE (Philip[3], Johannes[2], Bernhard[1]), son of Philip and Elizabeth (Troxell) Shartle, was b. July 2, 1815, in Fairfield County, Ohio; died intestate at Ashland, Jackson County, Oregon, in 1876. He was unmarried.

He taught school in Virginia in 1836 or 1837. He went to La Grange County, Indiana, in the 1840's; returned to Fairfield County, Ohio, before 1850, to live

with his mother and his half-sister, Elizabeth (Shartle) Betz. He was a cooper.

Not long after the death of his mother in 1864, he and his nephew, Thomas Corwin Shartle, migrated to Cowlitz County, Washington Territory. Jacob took out a donation claim (Notification No. 1132) on September 1, 1865, covering the Southeast Quarter of the Southeast Quarter of Section 10; the Southwest Quarter of the Southwest Quarter of Section 11; the Northwest Quarter of the Northwest Quarter of Section 14; and the Northeast Quarter of the Northeast Quarter of Section 15; all in Township 8 North, Range 3 West, Willamette Meridian. [Patent recorded in Vol. 46, p. 356.] On July 2, 1866, his birthday, he acquired the West Half of the Northwest Quarter, the West Half of the Southwest Quarter, and the Southeast Quarter of the Southwest Quarter, all in Section 7, Township 8 North, Range 2 West, Willamette Meridian. [Patent recorded in Vol. I, p. 18.] This land is in the vicinity of Olequa, Washington.

About 1868, he and nephew, Thomas Shartle, went to Portland, Oregon. Jacob became surveyor for the City of Portland in 1869; street commissioner in 1870. His residence was at the northwest corner of Second and Main Streets.

The estate of Jacob F. Shartle, deceased, was closed as of November 14, 1892, under order of the court dated February 3, 1903. The inventory of his real estate shows he died seized of 207.29 acres, subject to a tax deed to C. K. Harbaugh. The property was sold for $1,558.55 by order of the court and proceeds of sale were distributed to ten heirs.

Photographs of Jacob show he was a tall man with hollow cheeks, high cheek bones, and a beard under his chin and on the sides of his face up to his sideburns.

9. PHILIP R.[4] SHARTLE (Philip[3], Johannes[2], Bernhard[1]), son of Philip and Elizabeth (Troxell) Shartle, was b. December 6, 1817, in Fairfield County, Ohio; d. of dropsy, October 3, 1895, at Newark, Ohio; m. August 18, 1842, in Fairfield County, Ohio, Catharine "Kitty" Ann North, b. June 14, 1823 and d. February 22, 1902. He was a store keeper at Newark, Ohio, for many years. During his lifetime he kept many of his father's old papers. These papers are believed to have contained much valuable information of the family history, but they were accidentally burned by his daughter, Mary.

Issue:

41. + i. Mary Ellen Shartle, b. February 7, 1845; was living in 1916.

42. ii. Theodore Burton Shartle, b. January 7, 1847, in Fairfield County, Ohio; d. December 27, 1849; buried in southwest part of the cemetery at Tarlton, Ohio.

43. + iii. William Arthur Shartle, b. March 2, 1849; d. November 20, 1922.

44. iv. Alvin Jacob F. Shartle, b. June 18, 1851; d. young.

45. v. James Troxell Shartle, b. September 8, 1854; d. in infancy.

46. + vi. Clarissa Belle Shartle, b. August 31, 1857; date of death unknown.

10. DR. ISAAC "IKE" TROXELL[4] SHARTLE (Philip[3], Johannes[2], Bernhard[1]), son of Philip and Elizabeth (Troxell) Shartle, was b. May 20, 1821, in Fairfield County, Ohio; d. May 8, 1844, at McConnelsville, Ohio. He was admitted to membership in the Morgan County (Ohio) Medical Society in 1843. Nothing is known about the source of his education. His grave has not been found. He was unmarried.

11. ELIZA JANE[4] SHARTLE (Philip[3], Johannes[2], Bernhard[1]), daughter of Philip and Elizabeth (Troxell) Shartle, was b. May 28, 1823, in Fairfield County, Ohio; d. of ascites, May 9, 1884, in her home at 333 North New Jersey Street, Indianapolis, Indiana; m. October 3, 1839, in Fairfield County, Ohio, Daniel P. Foust. Eliza and Daniel Foust are buried in unmarked graves in the south division of lot numbered 11 in section numbered 15 in Crown Hill Cemetery, Indianapolis.

About 1840, they removed to La Grange County, Indiana; thence, later, to Indianapolis.

Issue:

47. i. Damold Foust; probably died young.

48. + ii. Mary E. Foust, b. about 1841 in Indiana; d. July 8, 1886.

49. + iii. Margaret R. Foust, b. about 1844 in Ohio (?); d. May 7, 1891.

50. + iv. Charles J. Foust, d. before 1929.

16. PHILIP SHARTLE JULIAN, son of John Julian and Sarah (Shartle) Julian, was born in Fairfield County, Ohio, about 1828-9. During the gold rush about 1849, he went to California where he married and settled in or near Marysville. He prospered considerably.

One night after he had retired, someone rapped on the door. He asked who it was and they replied, "Neighbors!" Philip opened the door and they rushed in and demanded $1,000 from him. When he refused, one of them hit him in the face with a hatchet, killing him almost instantly. Philip's wife sent a clipping from a newspaper describing the murder to his mother.

It is not known if Philip Julian had children.

18. ISAAC JULIAN, son of John Julian and Sarah (Shartle) Julian, was born in Fairfield County, Ohio, January 4, 1833; d. August 5, 1903; m. Ellen Baughman.

Issue (order uncertain):

51. + i. Charles S. Julian, b. February 26, 1872. Lives at Amanda, Ohio.

52. + ii. Ellen Julian, m. Mr. Valentine; lives at Columbus, Ohio.

53. + iii. Frank Julian, m. 1887, Lillian Kocker.

54. iv. Sarah Julian; probably died young.

55. v. Della Julian; probably died young.

56. vi. Alice Julian; probably died young.

57. vii. Hattie Julian; probably died young.

58. viii. Edward Julian; probably died young.

23. JOHN JULIAN, son of John Julian and Sarah (Shartle) Julian, was born in Fairfield County, Ohio, September 24, 1843. During the Civil War he volunteered with Capt. Odgen's Company of Fairfield County. While in camp, he contracted a severe cold. He returned to his home; lived ten days; died January 15, 1862. His grave is at Zion U. B. Church about two and one-fourth miles east of Oakland, Ohio. He was unmarried.

25. JACOB C. WOLFE, son of Samuel Wolfe and Anna Maria "Mary" (Shartle) Wolfe, was born September 11, (?1836), in Fairfield County, Ohio; d. 1911; m. in Minnesota, Fanny Merriman. Jacob and Fanny lived in Minnesota several years; then, moved to La Grange County, Indiana, where he took up carpentry at Shipshewana.

Issue:

59. i. Willard Wolfe, b. in Minnesota; d. in La Grange County, Indiana. Unmarried.

60. + ii. Carrie Wolfe, b. in Minnesota; d. San Antonio, Texas.

61. iii. Ralph Wolfe, b. in Minnesota; d. there when young.

62. iv. Millie Wolfe, died young.

63. + v. Mary Luella "Mate" Wolfe, b. April 9, 1869.

64. + vi. Dr. Harmon "Harley" C. Wolfe, d. at Grand Rapids, Michigan.

26. ISAAC ALLEN WOLFE (later Allen Isaac), son of Samuel Wolfe and Anna Maria "Mary" (Shartle) Wolfe, was born January 18, 1832, in Fairfield County, Ohio; d. November 26, 1914, in La Grange County, Indiana; m. January 17, 1856, Susan Wight who was b. January 29, 1832; d. April 3, 1891. When 16, Allen learned carpentry and continued in this business until 1852, in which year he went to California with some companions. After a stay of three years, he re-

turned to Newberry Township, La Grange County, Indiana, with $3,600 and bought a farm. He was a gunsmith; served on the Board of Trustees several times; liked hunting; and was opposed to secret orders. He is buried in Kieghtley Cemetery, one-half mile west and one and one-half miles north of Shipshewana, Indiana.

Issue:

65. + i. Lewis A. Wolfe, b. 1857; d. 1904.

66. + ii. Mary Ellen Wolfe, b. October 24, 1859; d. March 9, 1920.

67. + iii. Warren W. Wolfe, b. 1864; d. 1902.

68. iv. Nettie E. Wolfe, b. March 6, 1867; bled to death September 18, 1877, after the extraction of a tooth.

27. HENRY "HANK" C. WOLFE, son of Samuel Wolfe and Anna Maria "Mary" (Shartle) Wolfe, was b. January 23, 1838, in Indiana; d. March 7, 1915; m. Sarah Wight, who was b. July 4, 1827; d. February 7, 1872. Henry lived in La Grange County, Indiana, all of his life. His hobby was card playing. Henry and Sarah Wolfe are buried in Kieghtley Cemetery, one-half mile west and one and one-half miles north of Shipshewana, Indiana.

Issue:

69. + i. Lora Wolfe, d. at Colorado Springs, Colorado.

70. + ii. Retta Wolfe, m. Ellis Summey; d. La Grange County, Indiana.

71. iii. Rosella Wolfe, b. August 31, 1862; d. August 4, 1866.

72. iv. Hattie Wolfe, b. 1867; d. 1882.

28. JANE E. WOLFE, daughter of Samuel Wolfe and Anna Maria "Mary" (Shartle) Wolfe, was born in 1843; d. 1914; m. Lucius Walker. They went to Indian Territory, where Lucius and son Samuel died. Jane returned to La Grange County, Indiana.

Issue:

73. i. Edson Walker, b. 1866; d. 1900. Unmarried.

74. + ii. Mary Walker, m. Clarence Hibbard of Sturgis, Michigan.

75. iii. Samuel Walker; when young, was kicked by a horse and lived only ten minutes afterward.

30. SUSAN CATHERINE^5 SHARTLE (John^4, Philip^3, Johannes^2, Bernhard^1), daughter daughter of John Shartle and Hannah (Wolfe) Shartle, was born October 15, 1833,

in Pickaway County, Ohio; d. November 26, 1915; m. October 2, 1851, in La Grange County, Indiana, Arad Lampman, son of Frances Lampman. Arad was b. October 17, 1825; d. February 11, 1915. They spent most of their lives in La Grange County; she worked as a dressmaker and he was a prominent farmer. Susan spent her declining years in Blackhawk County, Iowa. At the time of Arad's death, they were the owners of the South Half of the Northeast Quarter of Section 17, Township 37 North, Range 8 East, containing 80 acres. Susan and Arad are buried in Greenwood Cemetery at La Grange, Indiana.

Issue (all born in La Grange County, Indiana):

76. + i. Orpheus Arista Lampman, b. December 25, 1852; d. August 9, 1932, in Wolcottville, Indiana.

77. + ii. Anna "Annie" Califurnia Lampman, b. July 22, 1855.

78. + iii. Festus Demitrius Lampman, b. June 18, 1858; d. 1934.

79. + iv. Clarissa "Clara" Hannah Lampman, b. July 7, 1859.

80. + v. Byron Arad Lampman, b. April 16, 1862.

81. + vi. Neva Rebecca Lampman, b. March 21, 1870.

31. HENRY HARRISON[5] SHARTLE (John[4], Philip[3], Johannes[2], Bernhard[1]), son of John Shartle and Hannah (Wolfe) Shartle, was born March 17, 1836, in Fairfield County, Ohio; d. 1925; m. May 19, 1861, Harriet A. Taylor, daughter of Hiram and Marcia Taylor. They migrated to Iowa about 1868.

Issue:

82. + i. Harry Ellsworth Shartle, b. June 3, 1862; d. April 27, 1943.

83. ii. Eva Shartle, b. February 5, 1867, La Grange County, Indiana; d. August 6, 1943. Was school teacher. Was divorced; no children.

84. iii. John Shartle, d. about 1932 at Phoenix, Arizona, an unmarried mine carpenter.

85. iv. Byron Shartle, d. about 1933 at Ruth, Nevada. Was a railroad man. Married Alma _____, a music teacher. No children.

86. + v. Sadie Shartle, b. ca. 1864, La Grange County, Indiana; d. 1932.

87. vi. Mary Shartle, d. 1929. Was a school teacher. Unmarried.

32. ELIZA JANE "JENNIE"[5] SHARTLE (John[4], Philip[3], Johannes[2], Bernhard[1]), daughter of John Shartle and Hannah (Wolfe) Shartle, was born April 3, 1840. She

is said to have married three times: (1) Mr. Van Norman, who lived at Lima (now Howe), Indiana; (2) Mr. Shattuck; and (3) Levi Surber on December 10, 1879. Levi and Jennie Surber were living on West Short Street in Sevastopol Addition to Des Moines, Iowa, in 1895. The directory of the city of Des Moines published in 1898 lists Levi, but not Jennie. She is supposed to have died in a charitable institution in Des Moines. Names of descendants, if any, are unknown.

33. MARY ELIZABETH[5] SHARTLE (John[4], Philip[3], Johannes[2], Bernhard[1]), daughter of John Shartle and Hannah (Wolfe) Shartle, was born July 15, 1843; d. December 7, 1907; m. March 28, 1861, James Wilson Wood. Mary was a dressmaker.

Issue (perhaps there were others not listed here):

88. i. Carrie Wood.

89. ii. Agnes Wood.

34. ELLIS YOUNG[5] SHARTLE (Jonas[4], Philip[3], Johannes[2], Bernhard[1]), son of Jonas Shartle and Mary Emeline (Young) Shartle, was born May 20, 1838, in Fairfield County, Ohio; d. of senility at 11:00 o'clock A.M., February 24, 1904; m. Wednesday, November 7, 1866, his first cousin, Mary E. Foust, daughter of Daniel P. Foust and Eliza J. (Shartle) Foust. Mary was born ca. 1841 in Indiana; d. of hemorrhage July 6 or 8, 1886.

He was raised in McConnelsville, Ohio. In 1854, he went to Indianapolis, Indiana, to engage in commercial pursuits; became a passenger conductor for the Vandalia Railroad during the 1860's; and in 1872, became a member of the R. S. Foster Company, grain brokers, the other member of the firm being his brother-in-law, Major-General Robert Sanford Foster. Ellis was a member of the Indianapolis Board of Trade for a number of years and for a time was director.

On the insistence of his sister-in-law and cousin, Katherine "Katie" C. Foust, he made a will on the 6th of February, 1904, in which he left his entire legacy to her. The will was probated February 27, 1904, in Marion Probate Court.

Ellis died at the residence of the late General Foster, 704 North New Jersey Street, Indianapolis, and is buried beside his wife in an unmarked grave in the south division of lot numbered 11 in section numbered 15, Crown Hill Cemetery at Indianapolis. No children.

35. THOMAS CORWIN[5] SHARTLE (Jonas[4], Philip[3], Johannes[2], Bernhard[1]), son of Jonas Shartle and Mary Emeline (Young) Shartle, was born July 31, 1840, probably in Fairfield County, Ohio; d. November 14, 1913; m. October 27, 1869, in Portland, Oregon, Angelina Waldron who was born in Newcastle, Pennsylvania, November 18, 1850, daughter of Samuel Waldron and Elisabeth Jane (Sleppy) Waldron.

Thomas Shartle was raised in McConnelsville, Ohio. In the Civil War, he was a private in Company H, 17th Regiment, Ohio Volunteer Infantry; left Lancaster, Ohio, in May, 1861, and went by rail to Bellaire, and thence down the Ohio River by boat to Parkersburg, Virginia (now West Virginia), where he participated in operations against guerrillas; was mustered out August 15, 1861.

About 1864-5, he migrated to Cowlitz County, Washington Territory, with his uncle Jacob Shartle, and settled temporarily near the village of Olequa a few miles north of Castle Rock. About 1868, Thomas and his uncle Jacob went to Portland, Oregon, to reside at the northwest corner of Second and Main Streets. Thomas became part owner of T. Shartle & J. Boyd, saloonkeepers, located at 148 First Street.

Late in July, 1877, Thomas took his family up the Columbia River by boat to a rock on the river called Roster Rock, believed to be located near Multnomah Falls. They camped close by the rock under a weeping willow tree. From there they walked up into the Cascade Mountains — "up seven hills like stair steps." There were small streams of clear cold water at the foot of each hill. Thomas built a small cabin on the land where he intended to settle, but although the land was good, the weeds growing there were poisonous to cattle and he was forced to leave his family and return to Portland to work in a saloon. The winter was severe; the wind blew unceasingly through the tall trees and wet snow blanketed the ground most of the time.

Thomas moved his family back to Portland about the middle of May the following year. His father-in-law visited them there in 1882 and asked them to move near his place about seven or eight miles south of Oregon City. They moved on the 31st of July of that year and Thomas bought a small tract of land on which he later built a log cabin and tried farming.

On the afternoon of October 18, 1882, Thomas came home weeping bitterly, saying that his father was dead. Angelina, his wife, asked if he had heard from home and he said, "No, I just feel it." She tried to comfort him, but couldn't. About two weeks later a letter arrived, confirming Thomas' belief that his father died unexpectedly on the afternoon of the 18th.

Thomas returned to Olequa, Washington, in 1889, where he worked in logging camps. About 1911, he went to Harbor, Oregon, where he died two years later. He is buried there.

Issue:

90. + i. Thomas Boyd Shartle, b. August 3, 1870.

91. + ii. Grace Virginia Shartle, b. October 6, 1871

92. + iii. Leona Mary Shartle, b. June 18, 1874; d. August 1, 1875.

93. iv. Benjamin "Benny" Cornelius Shartle, b. September 2, 1876; drowned June 2, 1883, in Willamette Slough.

94. v. Orville Ellis Shartle, b. March 3, 1882; d. April 1896.

95. vi. George Waldron Shartle, b. July 31, 1885; drowned 1912 at mouth of Chetco River, Brookings, Oregon. Unmarried.

96. vii. Linnie Elmirty Shartle, b. April 1, 1887; admitted to Western Washington Hospital, Fort Steilacoom, 1908; d. there May 16, 1937. Unmarried.

97. + viii. Lottie Geneva Shartle, b. September 6, 1889.

36. ALBERT PRESTON[5] SHARTLE (Jonas[4], Philip[3], Johannes[2], Bernhard[1]), son of Jonas Shartle and Mary Emeline (Young) Shartle, always gave his name as Preston Albert Shartle. He was born August 20, 1842, in Ohio; d. November 6, 1867, at Terre Haute, Indiana; married August 16, 1864, at Terre Haute, Indiana, Xarissa Lydia Bartholomew who was born November 29, 1845; d. August 5, 1881, at Uniontown, Pennsylvania.

He spent most of his life in the McConnelsville-Malta area of Ohio where he went to school. About 1863, his brother Ellis was instrumental in getting him employment in Terre Haute with the Terre Haute and Richmond Railroad as Baggage Master. When the necessity arose he was required to perform the duties of others, and it was in the act of coupling cars that he was killed.

Issue:

98. i. Daisy Bertha Shartle, b. September 5, 1867; d. about 1950 at her home, 1219½ West Fourth Street, Los Angeles, California; m. June 25, 1902, at Boulder, Colorado, Edwin Gillham, b. February 28, 1847. No children.

37. DAYTON BAXTER[5] SHARTLE (Jonas[4], Philip[3], Johannes[2], Bernhard[1]), son of Jonas Shartle and Mary Emeline (Young) Shartle, was born December 2, 1844, probably at McConnelsville, Ohio; d. February 29, 1864, of colic, at the home of his aunt, Eliza Jane (Shartle) Foust, in Indianapolis, Indiana. He was unmarried.

38. JOHN STONE[5] SHARTLE (Jonas[4], Philip[3], Johannes[2], Bernhard[1]), son of Jonas Shartle and Mary Emeline (Young) Shartle, was born September 10, 1846, at McConnelsville, Ohio; d. January 3, 1898, of erysipelas, near North Salem, Indiana; married September 6, 1882, in Hendricks County, Indiana, Martha "Mattie" Angeline Tinder, daughter of William H. Tinder and Catherine A. (Kennedy) Tinder. Martha, the sixth of twelve children born to the Tinders, was born October 29, 1853, on the 160-acre farm of her parents about four miles west and one mile north of Danville, Indiana; she died of asthma May 24, 1934, at her home at 340 North Street, Danville, Indiana.

John Shartle was a horticulturist of extraordinary skill. During his youth in Morgan County, Ohio, he made an art and science of cultivating vineyards and gardens. His fondness for growing plants led him to an active lifetime of land cultivation.

After his home near McConnelsville, Ohio, burned in 1880 (see No. 7, Jonas[4] Shartle), he removed to Indiana with his parents and his brother Harry. On March 26, 1880, he purchased the East Half of the Southeast Quarter of Section 9, Township 16 North, Range 2 West, containing 80 acres, from Henry Branch for $5,000; thus he remained a farmer until his death — following the tradition of four generations before him.

The community of North Salem, Indiana, was continually fascinated by the Shartle family. These newcomers from Ohio were well-bred and polite — even conspicuously so. Martha and her parents, the Tinders, though somewhat amazed at the Shartle custom of wearing fashionable and stylish clothes day by day were, nevertheless, charmed and delighted. Most astonishing to many who knew

MOTHER OF MARY EMELINE (YOUNG) SHARTLE

JOHN STONE SHARTLE and family, 1890: (back row, left to right) John Stone Shartle, Clarence Foster Shartle, Martha "Mattie" Angeline (Tinder) Shartle; (front) Walter Whipple Shartle, Arthur Tinder Shartle, and Nellie Mary Shartle. Ruth Ann, b. 1894, does not appear.

them was the distinguished society entertained at the Shartle farm. Frequent visitors included Major General R. S. Foster, who usually arrived in his private railway coach; General Foster's prominent and noble mother, Sarah (Wallace) Foster, who stayed for weeks at a time; Clarence M. Foster, who brought along members of President Benjamin Harrison's family; Ellis Young Shartle, noted Indianapolis grain broker; and others.

John Shartle was a life-long Republican and was always very interested in politics, though he never was an aspirant for any office, preferring to devote his energies to the social and religious life of the community. His devotion to the Republican party was of such intensity that, even on his death-bed, he requested his wife to promise that she would never support any other party.

He was a devoted member of the Methodist Church of North Salem and had great faith in the effectiveness of its activities. He was a persevering student of the Bible and was often called on to conduct services at church. To him home life was a sacred trust and the church a sanctuary of faith, and he allowed nothing to deflect him from the path of rectitude and honor. Fraternally, he was a member of the Knights of Pythias of North Salem. His death was the first among the membership of that lodge.

John was a man who always tried to serve his fellow man and was ever willing to help and encourage those who were struggling to aid themselves against adverse fate. His efforts were not without great influence for good, which was evidenced by the high regard in which he was held by a host of friends and neighbors. But his complete disregard for his own welfare, when others were in need of help, finally led to his death. A neighbor with erysipelas and in need of assistance and comfort could not be ignored, even though John had once suffered from the disease himself, understood the nature of it, and was fully aware of the probability of a recurrence. When his death occurred nine days later, he was sincerely mourned by all who knew him.

Martha was thrown upon her own resources but arose to the occasion by making a way for herself and five children. Indebtedness in the amount of about $1,200 forced her to relinquish the 80-acre farm in favor of 40 acres about five miles to the east (the Northwest Quarter of the Northeast Quarter of Section 17, Township 16 North, Range 1 West) which she purchased on March 24, 1899, for $2,000. She and the children resided here until October 14, 1907, on which date she sold the property for $4,000 and acquired a residence at 340 North Street, Danville, Indiana, paying $2,400 for house and lot.

Her death in 1934 erased much information of interest to family history which many years of genealogical research may not recover. She could have preserved for posterity valuable data concerning her own progenitors, but failed to write down anything but a few names.

Issue:

99. + i. Dr. Clarence Foster Shartle, b. October 12, 1883; m. August 17, 1910, Lena E. Wallace.

100. + ii. Nellie Mary Shartle, b. September 23, 1885; lives in Indianapolis, Indiana.

101. + iii. Dr. Walter Whipple Shartle, b. September 5, 1886; resides in Chicago, Illinois.

102. + iv. Arthur Tinder Shartle, b. January 15, 1888; electrical contractor, Danville, Indiana.

103. + v. Ruth Ann Shartle, b. June 2, 1894; m. June 3, 1918, Porter Brandenburg.

39. CHARLY GAYLORD[5] SHARTLE (Jonas[4], Philip[3], Johannes[2], Bernhard[1]), son of Jonas Shartle and Mary Emeline (Young) Shartle, was b. October 15, 1849, at Malta, Ohio; d. October 4 (?8), 1861, of diptheria, on the Shartle farm about one mile southeast of McConnelsville, Ohio.

40. HARRY[5] SHARTLE (Jonas[4], Philip[3], Johannes[2], Bernhard[1]), son of Jonas Shartle and Mary Emeline (Young) Shartle, was b. August 11, 1851, in Malta, Ohio; was living in 1924; married (1) August 4, 1887, Clara Leland, possibly of Bowling Green, Kentucky, or elsewhere in the South; married (2) after 1915, Hazel Bolling. Clara died of cancer of the breast following an amputation to prevent it.

In his youth at McConnelsville, Ohio, Harry became a photographer and he followed this occupation throughout his life. He moved with his parents from Ohio to a farm south of North Salem, Indiana, in 1880, but being averse to farming, went South to establish studios at Rome, Georgia; Brownsville, Tennessee; Bowling Green, Kentucky; Ashville, North Carolina; Lynchburg, Virginia, and other cities. Once he returned to Indiana to open studios in Indianapolis and perhaps Huntington.

Every known specimen of his work proves he was an artist in portrait photography and we are not surprised that he had an artistic temperament. He was a man rather emphatic in his demands; sometimes seemed sarcastic to strangers, and often coquetted with the ladies. He was handsome, had the finest in clothing and automobiles, and drew attention wherever he went. It is said that whatever vanity he may have had probably had been transmitted from excessively proud maternal ancestry.

About 1920, Harry found it expedient to transfer the title to two parcels of real estate from his own name to other parties on trust. A family named Atwood, in whom he had placed considerable confidence, later refused to restore title in his name and his position in the matter was so insecure that he never recovered possession of that farm. The other tract, believed to have been a grapefruit farm in Florida, was committed to his brother John's widow, Martha Shartle. There was an income from this property, which Martha forwarded to Harry, who was then in the Carolinas (possibly Greenville, South Carolina). About 1924, Martha wrote that she was keeping the final payment due (about $20) as recompense for the inconvenience to which she had been put. Harry was never heard from again.

No issue.

41. MARY ELLEN[5] SHARTLE (Philip[4], Philip[3], Johannes[2], Bernhard[1]), daughter of Philip R. Shartle and Catharine "Kitty" Ann (North) Shartle, was b. February 7, 1845, in Fairfield County, Ohio; d. after 1916; m. December 17, 1868, James R. Ashbrook, who was b. October 20, 1842. She lived in Fairfield County until the Civil War, then moved with her parents to Newark, Ohio. In 1916, she was living at 115 South Third Street.

Issue:

104. i. Alice Belle Ashbrook, b. November 10, 1874; d. at Newark, Ohio; unmarried.

105. ii. Florence M. Ashbrook, b. October 13, 1874; living in Newark, Ohio, in 1953; m. June 12, 1895, Frank E. Gorby of New Castle, Pennsylvania. Issue, if any, are unknown to writer.

43. WILLIAM ARTHUR[5] SHARTLE (Philip[4], Philip[3], Johannes[2], Bernhard[1]), son of Philip R. Shartle and Catharine "Kitty" Ann (North) Shartle, was b. March 2, 1849, in Fairfield County, Ohio; d. November 20, 1922; m. Clara Ellen Cloud; lived in Fairfield County until the Civil War, then moved with his parents to Newark. When young he clerked in his father's store; later, became a farmer and lived at Thornville, Ohio.

Issue:

106. + i. Etta Faye Shartle, b. December 28, 1876; m. Gilbert Gall; living 1953 in Glenford, Ohio.

107. + ii. Pearl R. Shartle, m. Nellie Osburn; d. February 19, 1946.

46. CLARISSA BELLE[5] SHARTLE (Philip[4], Philip[3], Johannes[2], Bernhard[1]), daughter of Philip R. Shartle and Catharine "Kitty" Ann (North) Shartle, was b. August 31, 1857, in Fairfield County, Ohio; moved to Newark, Ohio, from Fairfield County with parents during Civil War; m. Lewis A. Boring.

Issue:

108. + i. Reid A. Boring, m. Eva B. Cooper; lived in Newark, Ohio.

109. + ii. Herman A. Boring, m. Troy Plank.

48. MARY E. FOUST, daughter of Daniel P. Foust and Eliza Jane (Shartle) Foust, was b. about 1841 in Indiana; d. July 8, 1886, of hemorrhage at Indianapolis, Indiana; m. Wednesday, November 7, 1877, Ellis Young Shartle, her first cousin. Mary is buried beside her husband in an unmarked grave in the south division of lot numbered 11 in section numbered 15, Crown Hill Cemetery, Indianapolis. No issue.

49. MARGARET R. FOUST, daughter of Daniel P. Foust and Eliza Jane (Shartle) Foust, was b. about 1844, possibly in Ohio; had a severe pain in her chest and died suddenly of neuralgia of the heart induced by grippe, at 3:45 o'clock A.M., May 7, 1891, at her home, 352 North New Jersey Street, Indianapolis, Indiana; m. Wednesday, May 1, 1861, in Indianapolis, Captain Robert Sanford Foster. Margaret was a life-long resident of Indianapolis.

Robert Sanford Foster was b. January 27, 1834, at Vernon, Indiana, and was one of the four brilliant and very outstanding sons of Riley Foster and Sarah J. (Wallace) Foster; he d. March 3, 1903, in Indianapolis. Riley Foster was a son of Jonathan Foster and Elizabeth (Wright) Foster. Robert moved to Indianapolis at 16; enlisted as a private for service in the Civil War and rose to the rank of Major General. The record of his meritorious military service would be the subject of a long but interesting book. He never lost a single one of the many battles in which he was engaged. He was equally prominent as a citizen and businessman. In his youth he was in the wholesale grocery trade; in 1868 and 1872 was Treasurer of the City of Indianapolis; was a partner in the grain business with Ellis Young Shartle; was U. S. Marshall for several years; President of the Indianapolis Board of Trade 1894-5; organized Foster & Company; Quartermaster General of the State of Indiana; and organized the first post of the Grand Army of the Republic. He often demonstrated his skill with firearms on the farm of John Stone Shartle, south of North Salem, Indiana, by seeing how many bushels of quail and rabbits he could kill.

Margaret and Robert are buried in Crown Hill Cemetery, Indianapolis.

Issue:

110. + i. Major Clarence Marvin Foster, b. April 6, 1866; d. February 18, 1930, at San Francisco, California.

111. ii. Rose Shartle Foster, b. August 8, 1867, at Indianapolis; d. September 21, 1898, of injuries suffered when run over by a freight wagon while riding her bicycle September 6, 1898; graduated from Vassar College, 1888; buried in Crown Hill Cemetery, Indianapolis.

50. CHARLES J. FOUST, son of Daniel P. Foust and Eliza Jane (Shartle) Foust, was b. ca. 1852 in Indianapolis, Indiana. Little is known about him except that he was married and lived in Cincinnati, Ohio, and possibly in Chicago. He died before 1929.

Issue (accuracy of list doubtful):

112. i. Infant Foust, b. September 16, 1882, in Indianapolis; d. September 19, 1882.

113. ii. Daughter; m. Frazee C. Bentley, florist, 1654 Burbank Drive, Dayton, Ohio. Letters of inquiry to Mrs. Bentley were unanswered.

51. CHARLES S. JULIAN, son of Isaac Julian and Ellen (Baughman) Julian, was b. February 26, 1872, in Fairfield County, Ohio; living in Amanda, Ohio, in 1953; m. September 14, 1891, Elizabeth Tobin. He owns a part of one of the farms owned by Philip Shartle I, his great grandfather. Mr. Julian is a farmer and belongs to the Knights of Pythias Lodge.

Issue:

114. + i. Ray Julian, b. March 13, 1892; m. Bird Stein.

115. ii. Leland Julian, b. September 22, 1896; m. Mary Dowels. No children.

116. + iii. Fred A. Julian, b. June 7, 1898; m. August 15, 1915, Mary Johnson.

117. + iv. Paul M. Julian, b. August 5, 1902; m. April 27, 1922, Helen Earheart.

52. ELLEN JULIAN, daughter of Isaac Julian and Ellen (Baughman) Julian, married _____ Valentine, who is deceased. She lives at 695 South Front Street, Columbus, Ohio; her memory is very keen and she has contributed much toward the genealogy of descendants of Sarah (Shartle) Julian, her grandmother.

Issue (order uncertain):

118. i. Mary Winfred Valentine, b. June 30, 1892; d. November 27, 1954. Lived with her mother. Buried in Green Lawn Cemetery, Columbus, Ohio.

119. + ii. Merle Julian Valentine, Sr.; is married and has one son.

53. FRANK JULIAN, son of Isaac Julian and Ellen (Baughman) Julian, m. in 1887, Lillian Kocker.

Issue:

120. + i. Bessie Julian, b. 1889; m. Dean Hickson.

60. CARRIE WOLFE, daughter of Jacob C. Wolfe and Fanny (Merriman) Wolfe, was b. in Minnesota; d. in San Antonio, Texas; m. (1) Al Aker; m. (2) Dr. Henry Schrock at White Pigeon, Michigan. Dr. Schrock is buried at La Grange, Indiana.

Issue (by first marriage):

121. + i. Cleo Aker, m. _____ Markle; lives in Pittsburgh, Pennsylvania.

63. MARY LUELLA "MATE" WOLFE, daughter of Jacob C. Wolfe and Fanny (Merriman) Wolfe, was b. April 9, 1869; m. Thomas B. Aishe, b. 1870. They were living on their farm one-half mile west of Shipshewana, Indiana, in 1954.

Issue:

122. + i. Floyd Aishe, b. August 10, 1890.

123. + ii. Hildred Aishe, b. December 29, 1892; d. July 30, 1942.

124. iii. Guy Aishe, b. February 17, 1894; d. January 19, 1896.

125. iv. Clair Wolfe Aishe, b. April 7, 1903; m. Pauline Hare. No children.

64. DR. HARMON "HARLEY" C. WOLFE, son of Jacob C. Wolfe and Fanny (Merriman) Wolfe, married Eva Mills; he died at Grand Rapids, Michigan.

Issue:

126. + i. Francis Wolfe, d. March, 1954.

127. + ii. Florence Wolfe, lives in St. Augustine, Florida.

128. + iii. Kathryn Wolfe, m. Robert Fox.

129. iv. Harmon M. Wolfe, lives at 7551 Terrace Beach, Indianapolis, Indiana; salesman; m. Charlotte _____.

65. LEWIS A. WOLFE, son of Isaac Allen Wolfe (later Allen Isaac) and Susan (Wight) Wolfe, was b. in 1857; d. in 1904; m. Harriet "Hattie" A. Leighton.

Issue:

130. + i. Claude A. Wolfe, b. ca. 1881; d. before 1915.

131. + ii. Gussie L. Wolfe, b. August 17, 1883; m. Ira E. Yoder.

132. + iii. Virgie V. Wolfe, b. November 19, 1887; m. Carlton E. Mishler.

66. MARY ELLEN WOLFE, daughter of Isaac Allen Wolfe (later Allen Isaac) and Susan (Wight) Wolfe, was b. October 24, 1859; d. March 9, 1920, after a long illness; m. about 1878, John E. Summey, b. September 14, 1856. He d. May 25, 1895.

Issue:

133. + i. Milo A. Summey, b. July 21, 1880; d. about 1925.

134. + ii. Stella Sophia Summey, b. January 5, 1883; living 1954.

135. + iii. Effie Carrie Summey, b. August 26, 1885.

136. + iv. Burns Hascall Summey, b. August 17, 1889.

67. WARREN W. WOLFE, son of Isaac Allen Wolfe (later Allen Isaac) and Susan (Wight) Wolfe, was b. in 1864; d. in 1902; was a school teacher; afterward he worked for the Autographic Registry Company, St. Louis, Missouri. He was unmarried,

69. LORA WOLFE, daughter of Henry "Hank" C. Wolfe and Sarah (Wight) Wolfe, spent most of her life in Colorado; d. at Colorado Springs; m. _____ Virgil.

Issue (names unknown to compiler):

137. i. Daughter.

138. ii. Daughter.

139. iii. Daughter.

140. iv. Daughter.

70. RETTA WOLFE, daughter of Henry "Hank" C. Wolfe and Sarah (Wight) Wolfe, m. Ellis Summey; she d. in La Grange County, Indiana.

Issue:

141. + i. Harry Summey; married twice; d. in Chicago, Illinois.

74. MARY WALKER, daughter of Lucius Walker and Jane E. (Wolfe) Walker, m. Clarence Hibbard. They lived in Sturgis, Michigan.

Issue:

142. i. Herbert Hibbard. Unmarried.

76. ORPHEUS ARISTA LAMPMAN, son of Arad Lampman and Susan Catherine (Shartle) Lampman, was b. December 25, 1852; d. August 9, 1932, in Wolcottville, Indiana; m. (1) June 12, 1878, Mary E. Woodworth, who d. June 15, 1925; m. (2) March 10, 1929, Harriett Fiandt.

Issue (all by first marriage):

143. + i. Herman W. Lampman, b. June 1, 1879; lives at 761 Ogen Street, Huntington, Indiana.

144. ii. Leotis Arad Lampman, died from a fall when a young man. Unmarried.

145. iii. Merrill Vincent Lampman, d. young.

146. iv. Orpheus Lampman, Jr. Died in thrashing accident when 18. Unmarried.

147. + v. Leslie Floyd Lampman; m. Mary Jane Worthington.

148. + vi. Elma Vida Lampman, b. October 3, 1893.

149. vii. Lois Larue Lampman; m. Earl Mynhier; they live in Wolcottville, Indiana.

77. ANNA "ANNIE" CALIFURNIA LAMPMAN, daughter of Arad Lampman and Susan Catherine (Shartle) Lampman, was b. July 22, 1855; m. October 20, 1875, George Washington Hoff.

Issue:

150. i. Iris Hoff; m. _____ Ferrill. Lived at Santa Anita, California. No issue.

151. ii. Festus Hoff; d. in Illinois. Unmarried.

152. iii. Irma Hoff; m. Henry Yoder, La Grange County, Indiana. No issue.

153. iv. Alsa Joy Hoff; m. Frank McAdam, Los Angeles, California. No issue.

154. v. Jasper Hoff; m. Marie _____, Bristol, Indiana. No issue.

78. FESTUS DEMITRIUS LAMPMAN, son of Arad Lampman and Susan Catherine (Shartle) Lampman, was b. June 18, 1858; d. in 1934; m. November 12, 1885, Mary Ellen Hubbard (1866-1945). They died in White Pigeon, Michigan, and are buried in La Grange County, Indiana.

Issue:

155. + i. Fred Arad Lampman, b. August 13, 1887; m. Cuba Farver.

156. + ii. Cassius Lampman; probably m. in St. Louis, Missouri.

79. CLARISSA "CLARA" HANNAH LAMPMAN, daughter of Arad Lampman and Susan Catherine (Shartle) Lampman, was b. July 7, 1859; m. January 1, 1877 (?1878), Isaac F. Hoff.

Issue:

157. i. Mable Hoff; d. at Waterloo, Iowa. Unmarried.

158. ii. Duard L. Hoff; m. Amy Cameron; works for Roth Packing Company, Waterloo, Iowa. No issue.

80. BYRON ARAD LAMPMAN, son of Arad Lampman and Susan Catherine (Shartle) Lampman, was b. April 16, 1862; d. in 1948; m. August 6, 1887, Mary Stough, who was b. in 1867. They are buried in Greenwood Cemetery, La Grange, Indiana.

Issue:

159. + i. Avis Lampman, b. 1889; d. 1943.

160. + ii. Inez Lampman; lives in Iron Mountain, Michigan.

81. NEVA REBECCA LAMPMAN, daughter of Arad Lampman and Susan Catherine (Shartle) Lampman, was b. March 21, 1870; m. February 14, 1892, John C. Feller, now deceased. She is a dressmaker at La Grange, Indiana; has travelled in Europe. She contributed much to the record of this lineage.

Issue:

161. + i. Ross William Feller, b. June 10, 1893. Teacher in Wolcottville, Indiana.

162. + ii. Imah L. Feller, b. November 15, 1895; d. at Wheaton, Indiana.

82. HARRY ELLSWORTH[6] SHARTLE (Henry[5], John[4], Philip[3], Johannes[2], Bernhard[1]), son of Henry Harrison Shartle and Harriet A. (Taylor) Shartle, was b. June 3, 1862, in La Grange County, Indiana; d. April 27, 1943, at Ruthven, Iowa; m. July 14, 1902, Flora Leonard of Garner, Iowa. Flora was b. April 23, 1870, in Green County, Wisconsin; d. April 8, 1943, at Ruthven, Iowa. He was a farmer and auctioneer.

Issue:

163. + i. Prof. Carroll L. Shartle, b. June 26, 1903; m. in 1931, Doris Brown; now at Ohio State University.

86. SADIE[6] SHARTLE (Henry[5], John[4], Philip[3], Johannes[2], Bernhard[1]), daughter of Henry Harrison Shartle and Harriet A. (Taylor) Shartle, was b. ca. 1864 in La Grange County, Indiana; d. in 1932; m. Tom Kent.

Issue (order uncertain):

164. i. Ober Kent, a merchant in Spokane, Washington; m.; has no children. Lives at West 706 5th Ave., Spokane.

165. ii. Ardis Kent, teaches school in Lynd, Minnesota. Unmarried.

166. + iii. Max Kent, Montana farmer; m. a school teacher.

90. THOMAS BOYD[6] SHARTLE (Thomas[5], Jonas[4], Philip[3], Johannes[2], Bernhard[1]), son of Thomas Corwin Shartle and Anglina (Waldron) Shartle, was b. August 3, 1870, probably in Portland, Oregon; was living in 1955, supposedly in a home for aged people at Port Orford, Oregon, but letters addressed to him were returned marked "Unknown". He wrote several poems and some were published under the Rhymes of the City of Roses. He never married.

91. GRACE VIRGINIA[6] SHARTLE (Thomas[5], Jonas[4], Philip[3], Johannes[2], Bernhard[1]), daughter of Thomas Corwin Shartle and Angelina (Waldron) Shartle, was

b. October 6, 1871, probably in Portland, Oregon; in 1955, was living with her daughter, Mrs. Charles Howe, in Gleneden Beach, Oregon; m. September 29, 1889, Charles Kelsey Powelson, of Iowa, who died September 29, 1941, at Mill City, Oregon. She is small in stature and quite active; has a very clear mind and has given considerable assistance to the compilation of the genealogy of the descendants of Thomas Corwin Shartle.

Issue:

1299207

167. + i. Roy Edwin Powelson, b. July 26, 1891; m. 1923, Caroline Nystrom.

168. + ii. Lena Powelson, b. February 13, 1894; m. Alvin Raynes.

169. + iii. Ray Powelson, b. November 21, 1896; m. Grace Chastein.

170. + iv. Alma Alice Powelson, b. March 2, 1900; m. George Asher.

171. v. Nellie Irene Powelson, b. December 31, 1903; m. Charles Howe. They have a very nice auto court one block from the Pacific Ocean at Gleneden Beach, Oregon. No issue.

172. + vi. Charles A. Powelson, (twin) b. September 20, 1908 (?1910); m. December 6, 1930, Marguerite C. Fingevauer (or Kieser).

173. vii. Francis William Powelson, (twin) b. September 20, 1908 (?1910); d. when one year old.

97. LOTTIE GENEVA[6] SHARTLE (Thomas[5], Jonas[4], Philip[3], Johannes[2], Bernhard[1]), daughter of Thomas Corwin Shartle and Angelina (Waldron) Shartle, was b. September 6, 1889; lives at 2738 A Street, Eureka, California; m. Roy Gardener.

Issue:

174. + i. Maxine Gardener, b. ca. 1913; m. Roy Reynolds.

175. ii. Kenneth Gardener, b. ca. 1920; lives in Santa Monica, California. Unmarried.

99. DR. CLARENCE FOSTER[6] SHARTLE (John[5], Jonas[4], Philip[3], Johannes[2], Bernhard[1]), son of John Stone Shartle and Martha "Mattie" Angeline (Tinder) Shartle, was b. October 12, 1883, on his parents' farm one and one-half miles south of North Salem, Indiana; m. August 17, 1910, in Morgan County, Indiana, Lena E. Wallace (1890-1952), daughter of James M. Wallace (1845-1916) and Luella Wallace (1866-1952). He was named after Clarence Foster (q. v., no. 110). Dr. Shartle is a graduate veterinarian, registered pharmacist, and a farmer. He has been one of the leading business and professional men of Stilesville, Indiana, for more than 40 years and is well known in Hendricks, Morgan, and Putnam Counties.

Issue:

176. i. Martha E. Shartle, b. 1911; d. in infancy.

100. NELLIE MARY[6] SHARTLE (John[5], Jonas[4], Philip[3], Johannes[2], Bernhard[1]), daughter of John Stone Shartle and Martha "Mattie" Angeline (Tinder) Shartle, was b. September 23, 1885, on her parents' farm one and one-half miles south of North Salem, Indiana; in 1955, living at 1448 Fletcher Avenue, Indianapolis, Indiana. Her first marriage was short-lived; ended suddenly with the death of her husband. She m. (2) April 9, 1907, Charles M. Meldrum, whom she divorced; m. (3) August 11, 1928, Andrew J. Green, who died September 23, 1948; m. (4) September 9, 1951, Jacob Ralph Snow. In her youth she lived with her uncle, Ellis Y. Shartle, and General Robert M. Foster, on North New Jersey Street in Indianapolis, and often recollects her years in the splendor of that household. She has lived in Indianapolis most of her life and owns property there. Her keen memory has been essential to this genealogy.

Issue by first marriage:

177. + i. Lillian, b. March 20, 1907; m. Charles Lerke.

Issue by second marriage:

178. ii. Floyd Eugene Meldrum, b. February 8, 1909; m. November 20, 1941, Lucile Sanders. He lives in Indianapolis and is a skilled mechanic. Has two adopted sons.

179. + iii. Lucile Meldrum, b. March 9, 1913; lives in Indianapolis, Indiana.

101. DR. WALTER WHIPPLE[6] SHARTLE (John[5], Jonas[4], Philip[3], Johannes[2], Bernhard[1]), son of John Stone Shartle and Martha "Mattie" Angeline (Tinder) Shartle, was b. September 5, 1886, on his parents' farm one and one-half miles south of North Salem, Indiana; sometimes known as Walter William Shartle. He is a graduate veterinarian; was an inspector for the U. S. Department of Agriculture for nearly 40 years, from which position he retired in 1952 with commendation from high government quarters. Dr. Shartle has traveled extensively and has lived in many cities in Eastern and Southern U. S.; now lives in Chicago and Elburn, Illinois. He is a shrewd businessman and investor. Unmarried.

102. ARTHUR TINDER[6] SHARTLE (John[5], Jonas[4], Philip[3], Johannes[2], Bernhard[1]), son of John Stone Shartle and Martha "Mattie" Angeline (Tinder) Shartle, was b. January 15, 1888, on his parents' farm one and one-half miles south of North Salem, Indiana; m. June 16, 1921, Mildred Musgrave, b. April 26, 1892, daughter of Jesse Cox Musgrave and Mary (Evans) Musgrave. As a young man, he was an aviator, expert rifleman, hunter, private detective, reckless motorcyclist, and dare-devil steeplejack. He took several correspondence courses in electricity, and after working as a lineman for telephone and power companies for some time, organized the electrical contracting business which he still operates. He has lived in Danville, Indiana, almost continuously since 1907, some time being spent in Florida, where he once owned property.

Issue:

180. + i. Stanley Musgrave Shartle, b. September 27, 1922; civil engineer, Indianapolis, Indiana.

PRESTON ALBERT SHARTLE
AND XARISSA LYDIA B.
SHARTLE

JOHN STONE SHARTLE
in his youth

HARRY SHARTLE
(b. Aug. 11, 1851)

RUTH ANN SHARTLE
(b. June 2, 1894)

CHILDREN OF JOHN S. SHARTLE AND MARTHA (TINDER) SHARTLE in May, 1954: (left to right) Arthur, Walter, Ruth, Nellie, and Clarence.

103. RUTH ANN[6] SHARTLE (John[5], Jonas[4], Philip[3], Johannes[2], Bernhard[1]), daughter of John Stone Shartle and Martha "Mattie" Angeline (Tinder) Shartle, was b. June 2, 1894, on her parents' farm one and one-half miles south of North Salem, Indiana; m. June 3, 1918, at Charleston, Illinois, Porter Brandenburg, who d. May 17, 1954, son of John Brandenburg and Nancy (Pickard) Brandenburg. Mr. Brandenburg was a railroad pay roll accountant. Before her marriage, Ruth worked in Danville and Indianapolis; afterward, moved to Hammond, Indiana; thence to 8424 South Throop Street, Chicago, Illinois. She now lives in Stilesville, Indiana; travels frequently, usually in the West. Her generous contributions to this genealogy have been numerous.

Issue:

181. + i. Evelyn Brandenburg, b. September 21, 1919; m. July, 1948, Gene Langenkamp.

182. + ii. Helen Joyce Brandenburg, b. November 17, 1927; m. January 27, 1951, Roy Aikin.

106. ETTA FAYE[6] SHARTLE (William[5], Philip[4], Philip[3], Johannes[2], Bernhard[1]), daughter of William Arthur Shartle and Clara Ellen (Cloud) Shartle, was b. December 28, 1876; m. Gilbert Gall, who is now deceased; she was living in Glenford, Ohio, in 1953.

Issue:

183. + i. Raymond Arthur Gall, b. May 31, 1909; m. Thelma Marguerite _____.

107. PEARL R.[6] SHARTLE (William[5], Philip[4] Philip[3], Johannes[2], Bernhard[1]), son of William Arthur Shartle and Clara Ellen (Cloud) Shartle, d. February 19, 1946; m. Nellie Osburn; lived at Thornville, Ohio, for some time. His widow was living at 71 Madison Avenue, Newark, Ohio, in 1953.

Issue:

184. + i. Thelma A. Shartle, m. _____ Butler.

108. REID A. BORING, son of Lewis A. Boring and Clarissa Belle (Shartle) Boring, m. Eva B. Cooper; lived at Newark, Ohio.

Issue:

185. + i. Helen Boring, m. George F. Pfeffer.

109. HERMAN A. BORING, son of Lewis A. Boring and Clarissa Belle (Shartle) Boring, m. Troy Plank.

Issue:

186. i. Eugene Boring.

110. MAJOR CLARENCE MARVIN FOSTER, son of Major General Robert Sanford Foster and Margaret R. (Foust) Foster, was b. April 6, 1866, at Indianapolis, Indiana; d. February 18, 1930, at San Francisco, California; m. December 24, 1894, Mary "Daisy" Marguerite Roberts, who was b. March 15, 1874, and who d. December 30, 1933. Both are buried in unmarked graves in Crown Hill Cemetery, Indianapolis, Indiana. He held a very prosperous position with a firm in the cement business in Chicago, where he owned a stately mansion. About 1909, he affiliated with the Edison Portland Cement Company in New York and Philadelphia. When that company dissolved because of a disastrous fire, he took a position with a construction company in Newark, New Jersey, which he kept until 1914, in which year he entered the U. S. Army with the rank of captain. His construction experience won him an important assignment in the Quartermaster Corps in Washington, D. C., and he was soon promoted to major. After several years, he retired from military service and was employed by the Barber Asphalt Company, in Washington, D. C. He was sent to San Francisco offices in 1923.

Issue:

187. + i. Maryanna Roberts Foster, b. January 6, 1904; m. Albert Coolidge Childs II.

188. + ii. Robert Sanford Foster, b. November 12, 1905; m. Dorothy Miller.

114. RAY JULIAN, son of Charles S. Julian and Elizabeth (Tobin) Julian, was b. March 13, 1892; m. August 15, 1914, Bird Stein. Live in Lancaster, Ohio.

Issue:

189. i. Marcella Julian, b. April 29, 1916.

116. FRED A. JULIAN, son of Charles S. Julian and Elizabeth (Tobin) Julian, was b. June 7, 1898; m. August 15, 1915, Mary Johnson. Live in Lancaster, O.

Issue:

190. i. Charles Julian, b. March 6, 1916.

191. ii. Glen Julian, b. May 15, 1918.

192. iii. Helen Julian, b. December 7, 1919.

193. iv. Belva Julian, b. November 11, 1921.

194. v. Betty Julian, b. December 28, 1923.

195. vi. Virginia Julian, b. November 7, 1935.

196. vii. Nancy Julian, b. June 25, 1941

117. PAUL M. JULIAN, son of Charles S. Julian and Elizabeth (Tobin) Julian, was b. August 5, 1902; m. April 27, 1922, Helen Earheart; operates one of his father's farms, this one having been owned by Paul's great great grandfather, Philip Shartle I (q.v.).

Issue:

197. i. Roberto Julian, b. August 30, 1923.

198. ii. Joe Julian, b. March 29, 1930.

199. iii. John Julian, b. August 6, 1935.

200. iv. Judy Julian, b. August 13, 1942.

201. v. Michael Julian, b. November 5, 1945.

119. MERLE JULIAN VALENTINE, son of Ellen (Julian) Valentine and _____ Valentine, is married. Lives at 695 South Front Street, Columbus, Ohio.

Issue:

202. i. Merle Julian Valentine, Jr.

120. BESSIE JULIAN, daughter of Frank Julian and Lillian (Kocker) Julian, was b. 1889 at Lancaster, Ohio; m. Dean Hickson. Live in Lancaster, Ohio.

Issue:

203. i. Alice May Hickson, m. Rex Brouhard.

121. CLEO AKER, daughter of Al Aker and Carrie (Wolfe) Aker, m. _____ Markle; lives in Pittsburgh, Pennsylvania.

Issue:

204. + i. Marjorie Markle, m. Joe Dodgen; lives in Pittsburgh, Pennsylvania.

122. FLOYD AISHE, son of Thomas B. Aishe and Mary Luella "Mate" (Wolfe) Aishe, was b. August 10, 1890; m. Ruth Huber.

Issue:

205. + i. Alvirita Aishe, m. Russ Takaki; lives in Honolulu, Hawaii.

123. HILDRED AISHE, daughter of Thomas B. Aishe and Mary Luella "Mate" (Wolfe) Aishe, was b. December 29, 1892; d. July 30, 1942; m. Perry Swartzentruber; lived in La Grange County, Indiana.

Issue:

206. i. Cleo Swartzentruber, b. March 5, 1916; m. Beatty Hostetler. They live in Sturgis, Michigan.

207. + ii. Lenore Swartzentruber, m. Harold Magnus; live in Jackson, Michigan.

126. FRANCIS WOLFE, son of Dr. Harmon "Harley" C. Wolfe and Eva (Mills) Wolfe, d. March, 1954, in Albuquerque, New Mexico; m. _____ Mehan.

Issue:

208. i. (son).

209. ii. (son).

210. iii. (son).

127. FLORENCE WOLFE, daughter of Dr. Harmon "Harley" C. Wolfe and Eva (Mills) Wolfe, m. (1) _____; m. (2) _____. She lives in St. Augustine, Florida.

Issue:

211. i. (daughter).

128. KATHRYN WOLFE, daughter of Dr. Harmon "Harley" C. Wolfe and Eva (Mills) Wolfe, m. Robert Fox; they live on Star Route M-35, Menominee, Michigan.

Issue:

212. i. Rosanna Fox, m. _____.

213. ii. Robert Fox.

130. CLAUDE A. WOLFE, son of Lewis A. Wolfe and Harriet "Hattie" A. (Leighton) Wolfe, was b. ca. 1881; d. before 1915; m. Gertie J. _____. They lived in Wilmette, Illinois.

Issue:

215. i. Ramona Wolfe, b. December 15, 1912; d. young.

136. BURNS HASCALL SUMMEY, son of John E. Summey and Mary Ellen (Wolfe) Summey, was b. August 17, 1889; m. Dora Hedges; they live at Pierceton, Indiana.

Issue:

223. i. John Summey, m. Joan Snyder, of Payne, Ohio; they live in Fort Wayne, Indiana. No issue.

224. + ii. Mary Summey, m. Ray Gradeless; they live in South Bend, Indiana.

141. HARRY SUMMEY, son of Ellis Summey and Retta (Wolfe) Summey, d. in Chicago, Illinois; m. (1) July 2, 1905, in South Bend, Indiana, Laura J. Hepler; m. (2) _____.

Issue by first marriage:

225. i. Ethel M. Summey, b. April 18, 1908.

226. ii. Marie Summey, m. _____; lives in San Francisco, California.

143. HERMAN W. LAMPMAN, son of Orpheus Arista Lampman and Mary E. (Woodworth) Lampman, was b. June 1, 1879; m. (1) June 1, 1903, Lulu May Bingham; m. (2) 1940, Emma Rahn. He has lived in Rockford, Illinois, and in La Grange and Angola, Indiana; now living at 761 Ogen Street, Huntington, Indiana, where he manufactures the Acme concrete drain tile machine.

Issue by first marriage:

227. + i. Captain Leland Ralph Lampman, U.S.N.; m. Sarah Barringer.

228. + ii. Lloyd Earl Lampman, b. 1908; m. Ruth Carlson.

229. + iii. Mary Elmyra Lampman, b. 1912; m. _____ Sornborger.

147. LESLIE FLOYD LAMPMAN, son of Orpheus Arista Lampman and Mary E. (Woodworth) Lampman, m. Mary Jane Worthington, a school teacher. He is Engineer of Light and Heat, Headquarters 4th Army, Fort Sam Houston, Texas. They live at 539 Eleanor Avenue, San Antonio, Texas.

Issue:

230. i. Staff Sergeant Leslie Floyd Lampman, Jr., b. July 17, 1921; killed in action April 27, 1944, at Fort Mardick, France; was bombardier on B-27 bomber, World War II.

231. ii. Mary Jane Lampman, m. _____; lives in New York.

232. iii. Hugh W. Lampman, lives in Dallas, Texas; is single.

233. iv. Joyce Lampman, lives in New York.

148. ELMA VIDA LAMPMAN, daughter of Orpheus Arista Lampman and Mary E. (Woodworth) Lampman, was b. October 3, 1893, in La Grange County, Indiana; m. June 12, 1912, Ora L. Sams, of Detroit, Michigan, who was b. January 5, 1891; they live in Monrovia, California.

Issue:

234. + i. Kenneth Sams, m. Ardith _____.

235. + ii. Dorothy Sams, m. _____.

236. iii. _____.

155. FRED ARAD LAMPMAN, son of Festus Demitrius Lampman and Mary Ellen (Hubbard) Lampman, was b. August 13, 1887, in La Grange County, Indiana; m. October 25, 1914, in La Grange County, Cuba Farver, who was b. October 1, 1894, daughter of Jonathan and Catharine (Weaver) Farmer.

Issue:

237. i. Mary Catherine Lampman.

156. CASSIUS LAMPMAN, son of Festus Demitrius Lampman and Mary Ellen (Hubbard) Lampman, m. _____ at St. Louis, Missouri.

Issue:

238. i. Shirley Ann Lampman.

239. ii. Margaret Jane Lampman.

159. AVIS LAMPMAN, daughter of Byran Arad Lampman and Mary (Stough) Lampman, was b. in 1889; d. 1943; m. (1) _____ Wyatt, who died suddenly; m. (2) _____ Hunt, who went to Canada; m. (3) _____ Miller, who died in Sturgis, Michigan; m. (4) _____ Stevenson. Avis is buried in Greenwood Cemetery, La Grange, Indiana.

Issue by second marriage:

240. i. (son).

Issue by third marriage:

241. ii. (son).

242. iii. (son).

Issue by fourth marriage:

243. iv. Mary Stevenson.

160. INEZ LAMPMAN, daughter of Byron Arad Lampman and Mary (Stough) Lampman, m. (1) _____ White (?); m. (2) J. L. Roach; once lived in Toledo, Ohio; now in Iron Mountain, Michigan.

Issue by first marriage:

244. i. (daughter), burned to death when young.

245. ii. (daughter), burned to death when young.

246. iii. (son).

161. ROSS WILLIAM FELLER, son of John C. Feller and Neva Rebecca (Lampman) Feller, was b. June 10, 1893; m. (1) December 18, 1919, Esther Louella Preston, who was b. September 9, 1898, daughter of Samuel and Kathryne Preston; m. (2) Catherine Hoyte. Mr. and Mrs. Feller have taught school in Wolcottville, Indiana, since 1930. No issue.

162. IMAH L. FELLER, daughter of John C. Feller and Neva Rebecca (Lampman) Feller, was b. November 15, 1895; d. of cancer at Wheaton, Illinois; m. Carl Henderson.

Issue:

247. + i. Elizabeth Henderson, m. Ted Parnham.

248. + ii. Jean Henderson, m. Bernard Blaesing.

249. iii. Carlene Henderson, m. Bruce Nelson; they live in West Chicago, Illinois. No issue.

163. PROF. CARROLL LEONARD[7] SHARTLE (Harry[6], Henry[5], John[4], Philip[3], Johannes[2], Bernhard[1]), son of Harry Ellsworth Shartle and Flora (Leonard) Shartle, was b. June 26, 1903, at Ruthven, Iowa; m. September 2, 1931, Doris Phelan Brown, of Garden City, New York.

He attended Iowa State College, 1922-5; A.B., Iowa State Teachers College, 1927; A.M., Columbia University, 1932; and Ph.D., Ohio State University, 1933.

From 1927 to 1931 was Assistant Psychologist on the educational staff of the Milwaukee Electric Railway & Light Company; from 1931 to 1935 was a member of the faculty of Marquette University, Ohio State University, and Michigan State College; from 1935 to 1939, Chief, Worker Analysis Section, U. S. Employment Service; from 1939 to 1942, Chief, Occupational Analysis Section, U. S. Employment Service, Social Security Board; from 1941 to 1944, Lecturer in occupational analysis methods, George Washington University; from 1942 to 1944, Chief, Division of Occupational Analysis and Manning Tables, War Manpower Commission; from 1943 to 1944, Member and President, Commission on Deferments, U. S. Government; since 1944, Executive Director of Personnel Research Board and Professor of Psychology, Ohio State University; from 1940 to 1945, Member, Commission on Classification of Military Personnel, National Research Council; since 1946, Director, Ohio State Leadership Studies; from 1952 to 1953, Director of Research, Human Resources Research Institute, Air University; since 1946, Member, Labor Market Research Commission, Social Science Research Council; from 1947 to 1952, Member, Human Resources Commission, Research and Development Board, National Military Establishment; and from 1947 to 1951, Member, American Board of Examiners of Professional Psychologists.

Prof. Shartle is a Fellow (Treasurer, Past President, etc.) of the American Psychological Association, and Member of the National Vocational Guidance Association, Ohio Psychological Association, Central Ohio Guidance Association, American Association for the Advancement of Science, American Society for Public Administration; Sigma Xi, Alpha Psi Delta, Tau Kappa Epsilon, and Cosmos Club.

Issue (born in Washington, D. C.):

250. i. Alexander Brown Shartle, b. January 10, 1939.

251. ii. Leonard Harry Shartle, b. July 23, 1944.

166. MAX KENT, son of Thom Kent and Sadie (Shartle) Kent, m. (1) _____; m. (2) _____, a school teacher; he is a farmer in Montana.

Issue by first marriage (number and names unknown to compiler):

252. i. _____.

253. ii. _____.

167. ROY EDWIN POWELSON, son of Charles Kelsey Powelson and Grace Virginia (Shartle) Powelson, was b. July 26, 1891; m. August, 1923, Caroline Nystrom; veteran of World War I. Mr. Powelson was a logger; now a farmer.

Issue:

254. i. Helen Virginia Powelson, b. June 27, 1924; m. August 16, 1947, Robert Delmar McCallister, who is now Chief Clerk, Public Works Department, City of Astoria, Oregon. No issue.

168. LENA POWELSON, daughter of Charles Kelsey Powelson and Grace Virginia (Shartle) Powelson, was b. February 13, 1894; m. July 18 or 19, 1909, Alvin Nelson Raynes, who was a logger.

Issue:

255. + i. George Raynes, b. July 2, 1911; m. Pearl Maddox.

256. + ii. Grace Raynes, b. April 27, 1913; m. Ray Downing.

257. + iii. Ethel Raynes, b. August 19, 1915; m. John "Red" Du Bois (?).

258. + iv. Ronald Wesley Raynes, b. May 20, 1930 (?1932).

169. RAY ALBERT POWELSON, son of Charles Kelsey Powelson and Grace Virginia (Shartle) Powelson, was b. November 21, 1896; m. February 12, 1927, Grace Irene Chastein (?Chastin); veteran of World War I and logger.

Issue:

259. i. Maggie Irene Powelson, b. March 4, 1928.

260. ii. Hazel Marie Powelson, b. June 27, 1930.

261. iii. Robert Lee Powelson, b. in 1939.

170. ALMA ALICE POWELSON, daughter of Charles Kelsey Powelson and Grace Virginia (Shartle) Powelson, was b. March 2, 1900; m. George Asher, a farmer. They live on 4,000-acre Grand Island, at Dayton, Oregon, and raise beans, corn, asparagus, and tomatoes. Mrs. Asher has contributed much to this family history.

Issue:

262. + i. James Melvern Asher, b. October 15, 1934; m. Lois Jean Hopkins.

172. CHARLES A. POWELSON, son of Charles Kelsey Powelson and Grace Virginia (Shartle) Powelson, and twin brother of Francis William Powelson, was b. September 20, 1908 (?1910); m. December 6, 1930, in Portsmouth, New Hampshire, Marguerite C. Fingevauer (or Margie Kieser); veteran of World War II.

Issue:

263. + i. LaVetta Rose Powelson, b. April 7, 1933; m. Vernon Duane McFadden.

264. ii. Howard Kelsey Powelson, b. September 30, 1934; lives at Gates, Oregon. Unmarried.

265. iii. Keith Allen Powelson, b. August 30, 1939 (?1940); lives in Adin, California. Unmarried.

174. MAXINE GARDENER, daughter of Roy Gardener and Lottie Geneva (Shartle) Gardener, was b. ca. 1913; m. Roy Reynolds, Chief Pharmacist, U. S. Navy. They live at 5831 Winchester Street, National City, California.

Issue:

266. i. _____ "Sonny" Reynolds, b. ca. 1941.

177. LILLIAN RUTH, daughter of Nellie Mary Shartle and her first husband, was b. March 20, 1907, in Indianapolis, Indiana, shortly after the death of her father. She was taken from her mother in the hospital and placed in an orphanage; later, was adopted by another family. After 28 years of continuous searching, her mother found her living in New Mexico. Lillian m. Charles Lerke, and lives in Truth or Consequences (formerly Hot Springs), New Mexico.

Issue:

267. i. Charles Lerke, Jr., m. 1953, Vera _____.

268. ii. Mary Ida Lerke.

179. LUCILE MELDRUM, daughter of Nellie Mary (Shartle) Meldrum and Charles M. Meldrum, was b. March 9, 1913, in Hendricks County, Indiana; m. (1) August 17, 1933, David Alderson; m. (2) November 1, 1941, James Ragsdale. They live at 5539 Julian, Indianapolis, Indiana.

Issue by first marriage:

269. i. Barbara Alderson.

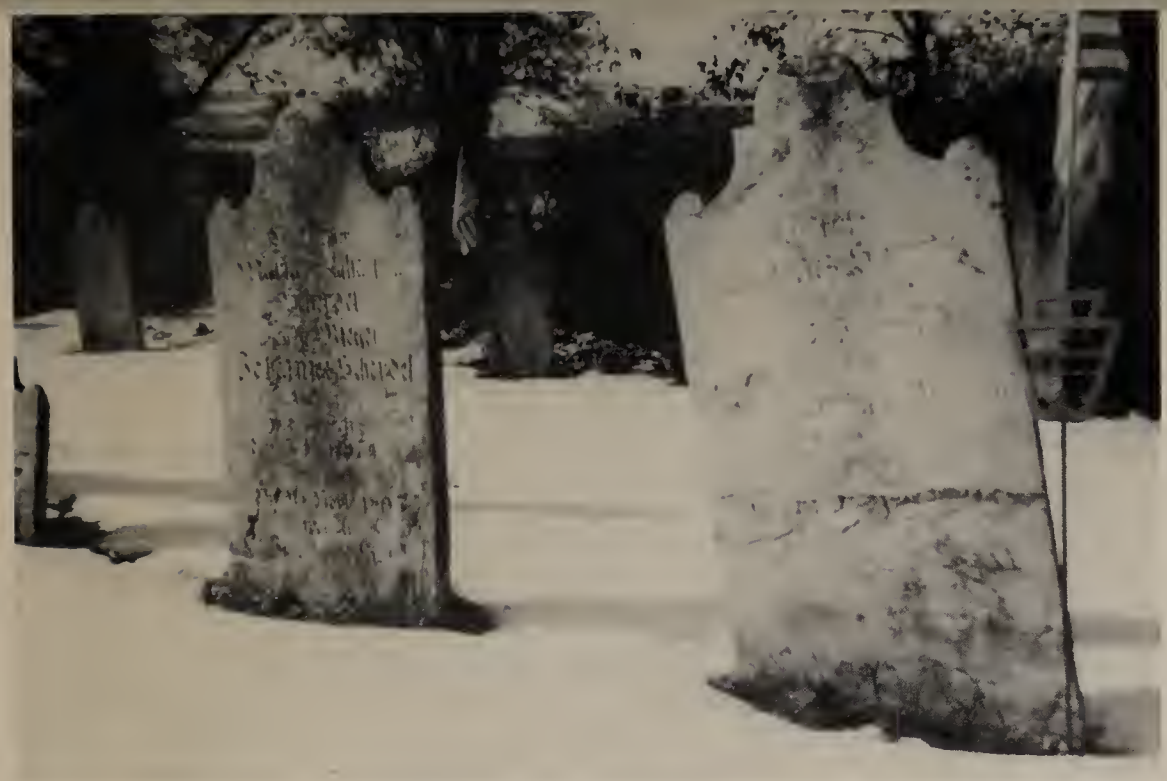

GRAVES OF MARIA CATHARINA SCHERDEL AND JOHANNES SCHERDEL

S. RANDOLPH SHARTLE

JOHN STONE SHARTLE

STANLEY M. SHARTLE

Issue by second marriage:

270. ii. Martha Ragsdale.

271. iii. James Ragsdale, Jr.

180. STANLEY MUSGRAVE[7] SHARTLE (Arthur[6], John[5], Jonas[4], Philip[3], Johannes[2], Bernhard[1]), son of Arthur Tinder Shartle and Mildred (Musgrave) Shartle, was b. at 12:30 o'clock, P.M., September 27, 1922, at 430 South Chicago Avenue, Brazil, Indiana; m. (1) September 9, 1944, Dorothy Jean Burch, of Gibson County, Indiana; m. (2) April 7, 1948, Anna Lee Mantle, daughter of Roscoe Randolph Mantle and Flossie (Reeves) Mantle; is a Registered Professional Engineer and Registered Land Surveyor. He attended Purdue University Extension; during World War II, 1942-1944, was on special assignment in mapping and planning at Pearl Harbor, Hawaii, for the Navy Department; afterward served two terms as Surveyor and Engineer of Hendricks County, Indiana, and seven years as Chief Deputy; was secretary and member of the Hendricks County Plan Commission; was County Drainage Commissioner; and since March 2, 1954, has been on the engineering staff of the Indiana Toll Road Commission. He is interested in the mathematical sciences and some of his works have been published.

He is a member of the American Mathematical Society, Mathematical Association of America, National Society of Professional Engineers, American Congress on Surveying and Mapping, American Right-of-Way Association, Indiana Society of Professional Engineers, and Indiana Society of Professional Land Surveyors.

Issue:

272. i. Stanley Randolph Shartle, b. October 3, 1950, at 2:36 P.M., Indianapolis, Indiana.

181. EVELYN BRANDENBURG, daughter of Porter Brandenburg and Ruth Ann (Shartle) Brandenburg, was b. September 21, 1919, in Danville, Indiana; m. July, 1948, in Wyoming, Gene Langenkamp, an agronomist.

She attended Syracuse University and Northwestern; B.S., University of Chicago; B.A., University of Wyoming. During World War II, she served in the WAC, with the rank of First Lieutenant. Mr. Langenkamp is employed by the U. S. Air Force in England; formerly in San Antonio, Texas. They live at Westridge, Aspley Guise, Bedfordshire, England.

Issue:

273. i. David Langenkamp, b. September 3, 1949, Lafayette, Indiana.

274. ii. Cozette Langenkamp, b. September 27, 1950, San Antonio, Texas.

275. iii. Stephanie Ellen Langenkamp, b. October 14, 1953, San Antonio, Texas.

182. HELEN JOYCE BRANDENBURG, daughter of Porter Brandenburg and Ruth Ann (Shartle) Brandenburg, was b. November 27, 1927, in Hammond, Indiana; m. January 27, 1951, in Chicago, Illinois, Roy Aikin, an industrial engineer; they live in Reseda, California.

She attended the University of Wyoming, University of Chicago, and U.C.L.A.; B.S., Wilson. She was an airline stewardess before her marriage.

Issue:

276. i. Leslie Joyce Aikin, b. November 2, 1951.

277. ii. Cynthia Ann Aikin (twin), b. May 4, 1953.

278. iii. Susan Louise Aikin (twin), b. May 4, 1953.

279. iv. Claudia Carol Aikin, b. June 4, 1954.

183. RAYMOND ARTHUR GALL, son of Gilbert Gall and Etta Faye (Shartle) Gall, was b. May 31, 1909; m. Thelma Marguerite _____, b. January 4, 1912; is a farmer near Glenford, Ohio.

Issue:

280. i. Rita Jane Gall, b. February 10, 1940.

281. ii. Sharon Louise Gall, b. September 27, 1945.

184. THELMA A.[7] SHARTLE (Pearl[6], William[5], Philip[4], Philip[3], Johannes[2], Bernhard[1]), daughter of Pearl R. Shartle and Nellie (Osburn) Shartle, m. _____ Butler.

Issue:

282. i. (son).

185. HELEN BORING, daughter of Ried A. Boring and Eva B. (Cooper) Boring, m. George F. Pfeffer, a haberdasher in Newark, Ohio.

Issue:

283. i. Robert E. Pfeffer, salesman, George F. Pfeffer Company.

284. ii. Catharine Pfeffer, 280 Hudson Avenue, Newark, Ohio.

187. MARYANNA ROBERTS FOSTER, daughter of Major Clarence Marvin Foster and Mary "Daisy" Marguerite (Roberts) Foster, was b. January 6, 1904; m. June 8, 1927, Albert Coolidge Childs II, who was b. April 26, 1898.

She graduated from Vassar College in 1927. Mr. Childs is Assistant Vice President in charge of sales for The Weirton Steel Company, Weirton, West Virginia. They live at 109 Claremont Court, Steubenville, Ohio. Mrs. Childs contributed much to the history of the Foster branch of the Shartle family.

Issue:

285. i. (son), died at birth, February 16, 1928.

286. ii. Albert Coolidge Childs III, b. May 19, 1930; d. June 10, 1930.

287. iii. David Lee Childs, b. October 1, 1934; graduated Culver Military Academy, 1953; student Miami University, Oxford, Ohio, 1954.

288. iv. Mary Caroline Childs, b. April 5, 1937; senior at The Halton-Arms School, Washington, D. C., 1954.

188. ROBERT SANFORD FOSTER, son of Major Clarence Marvin Foster and Mary "Daisy" Marguerite (Roberts) Foster, was b. November 12, 1905; m. July 2, 1930, in San Francisco, Dorothy Miller, b. February 9, 1908; attended Stanford University; in 1930, employed by Great Lakes Steel Company, Detroit, Michigan; in 1939, engaged by The Weirton Steel Company, Weirton, West Virginia, and is now Assistant Superintendent of Open Hearth. They live at 1104 Riverview Drive, Weirton, West Virginia.

Issue:

289. i. Anne Roberts Foster, b. January 8, 1936; student Carnegie Institute of Technology, 1954.

290. ii. Sandra Marguerite Foster, b. October 20, 1937.

291. iii. Mary Sanford Foster, b. August 11, 1944.

292. iv. Robert Sanford Foster, b. August 13, 1948.

204. MARJORIE MARKLE, daughter of _____ Markle and Cleo (Aker) Markle, m. Joe Dodgen. They live in Pittsburgh, Pennsylvania.

Issue:

293. i. Nancy Dodgen.

294. ii. Robert Dodgen.

205. ALVIRITA AISHE, daughter of Floyd Aishe and Ruth (Huber) Aishe, m. Russ Takaki. They live in Honolulu, Hawaii.

Issue:

295. i. Ruth Takaki, b. August 14, 1950.

296. ii. Cherio Lae Takaki, b. August 4, 1953.

207. LENORE SWARTZENTRUBER, daughter of Perry Swartzentruber and Hildred (Aishe) Swartzentruber, m. Harold Magnus. They live in Jackson, Michigan.

Issue:

297. i. Danny Lee Magnus.

218. LEONARD C. MISHLER, son of Carlton E. Mishler and Virgie V. (Wolfe) Mishler, was b. July 1, 1912, in La Grange County, Indiana; m. _____. They live in Elkhart, Indiana.

Issue:

298. i. _____

299. ii. _____

219. MARILYN SUMMEY, daughter of Milo A. Summey and Esther (Ritter) Summey, m. Gordon Gage. They live in Chicago, Illinois.

Issue:

300. i. Susan Esther Gage, b. 1946 or 1947.

221. DAVID HUNN, son of Dr. Maro Fred Hunn and Effie Carrie (Summey) Hunn, was b. June 12, 1914; m. Mary Welch. They live in Elkhart, Indiana.

Issue:

301. i. David Welch Hunn, b. March 9, 1946.

302. ii. Mary Susan Hunn, b. March 29, 1947.

303. iii. Linda Diane Hunn, b. August 16, 1948.

304. iv. Sharon Elaine Hunn, b. February 16, 1954.

224. MARY SUMMEY, daughter of Burns Hascall Summey and Dora (Hedges) Summey, m. Ray Gradeless. They live in South Bend, Indiana.

Issue:

305. i. Mary Ellen Gradeless, b. July 29, 1951.

227. CAPTAIN LELAND RALPH LAMPMAN, U.S.N., son of Herman W. Lampman and Lulu May (Bingham) Lampman, m. Sarah Barringer. He graduated from Annapolis, 1927; has outstanding record in naval service, World War II; formerly Director of Intelligence, Alaskan Command; and now Assistant Commander, U. S. Naval Training Station, Great Lakes, Illinois.

Issue:

306. i. Sharon Lampman; student, Hillsdale College.

307. ii. Pricilla Lampman, b. 1946 or 1947.

228. LLOYD EARL LAMPMAN, son of Herman W. Lampman and Lulu May (Bingham) Lampman, was b. in 1908; m. June 1, 1940, Ruth Carlson. He works for Allison Division of General Motors Corporation, and lives at 1231 Nester Street, Speedway, Indiana.

Issue:

308. i. Carol Ann Lampman, b. May 20, 1942.

229. MARY ELMYRA LAMPMAN, daughter of Herman W. Lampman and Lulu May (Bingham) Lampman, was b. in 1912; m. in 1927, _____ Sornborger, in Hillsdale, Michigan; divorced. She now lives in San Francisco, California.

Issue:

309. i. Mary Jane Sornborger; art student in New York.

234. KENNETH SAMS, son of Ora L. Sams and Elma Vida (Lampman) Sams, m. Ardith _____.

Issue:

310. i. Nevin Quain Sams, b. July 29, 1953.

235. DOROTHY SAMS, daughter of Ora L. Sams and Elma Vida (Lampman) Sams, m. _____.

Issue:

311. i. _____.

312. ii. _____.

247. ELIZABETH HENDERSON, daughter of Carl Henderson and Imah L. (Feller) Henderson, m. Ted Parnham. They live in Aurora, Illinois.

Issue:

313. i. Fred Parnham.

314. ii. Rebecca Parnham.

315. iii. Melanie Parnham.

316. iv. Glenn Parnham.

248. JEAN HENDERSON, daughter of Carl Henderson and Imah L. (Feller) Henderson, m. Bernard Blaesing, Aurora, Illinois.

Issue:

317. i. Robert Blaesing.

318. ii. Erwin Blaesing.

319. iii. Bernadette Blaesing.

255. GEORGE RAYNES, son of Alvin Nelson Raynes and Lena (Powelson) Raynes, was b. July 2, 1911; m. 1941, Pearl Maddox. They live at 5969 46th Avenue South, Seattle, Washington.

Issue:

320. i. Bettie Raynes, b. October 3, 1942.

321. ii. Mary Raynes, b. September 15, 1943.

256. GRACE RAYNES, daughter of Alvin Nelson Raynes and Lena (Powelson) Raynes, was b. April 27, 1913; m. October 10, 1939, Ray Downing. Mr. Downing is a Maintenance Mechanic for Boeing Aircraft Company.

Issue:

322. i. Donald Downing, b. December 26, 1943.

323. ii. Jane Downing, b. April 11, 1946; d. March, 1949.

324. iii. Wayne Downing, b. February 27, 1950.

325. iv. S_____ Downing, b. August 12, 1953.

257. ETHEL RAYNES, daughter of Alvin Nelson Raynes and Lena (Powelson) Raynes, was b. August 19, 1915; m. John "Red" Du Bois, printer.

Issue:

326. i. Jenifer Sue Du Bois, b. November 26, 1954.

258. RONALD WESLEY RAYNES, son of Alvin Nelson Raynes and Lena (Powelson) Raynes, was b. May 20, 1930 (?1932); m. Nancy _____; is an attendant at a service station.

Issue:

327. i. Ronald Raynes, b. November 18, 1953.

262. JAMES MALVERN ASHER, son of George Asher and Alma Alice (Powelson) Asher, was b. October 15, 1934; m. Lois Jean Hopkins; now in U. S. Army Signal Corps, Two Rock Ranch, California.

Issue:

328. i. (daughter) d. at birth, March 20, 1955.

263. LA VETTA ROSE POWELSON, daughter of Charles A. Powelson and Margie Powelson, was b. April 7, 1933, at Gates, Oregon; m. October 18, 1952, in Corvallis, Oregon, Vernon Duane McFadden. They live at 186 Sycamore Street, Gridley, California.

Issue:

329. i. Michael Dane McFadden, b. August 1, 1953, Albany, Oregon.

*

PART THREE

FRAGMENTARY RECORDS

A BRIEF ACCOUNT OF SOME OF THE SHARTLE FAMILIES WHO IMMIGRATED TO AMERICA

1732. BERNHARD SHERTEL, b. probably in Switzerland or Germany, about 1708 or 1709; arrived at Philadelphia on the ship Adventurer, September 23, 1732. See elsewhere in this book for particulars.

1738. MELCHIOR SHERTLE, b. 1682 or 1683 in Lobrum, Zabergen, Wurtemberg; ANNA MARIA SHERTLE, b. 1697 or 1698; and ANNA BARBARA SHERTLE, b. 1705 or 1706; undoubtedly of the same family; arrived in Philadelphia September 9, 1738. Melchior settled in the Blue Mountain of Pennsylvania. His youngest daughter, Maria Barbara Shertle, m. _____ Kummerlin; her daughter, Juliana Kummerlin, came to America in the autumn of 1772 in search of her grandfather, Melchior.

1740. JOHAN JACOB SCHERTEL arrived in Philadelphia November 25, 1740; m. April 28, 1742, at First Presbyterian Church of Philadelphia, Anne Eaton. They had one son, Christopher. Anne deserted her husband about 1746. Before or after this, Jacob removed to Joppa, Baltimore County, Maryland, and acquired lots 24 and 25; later, settled in Lancaster County, Pennsylvania. His brother, John, arrived in America September 26, 1749, as shown below.

The will of Jacob Shartle appears in Will Record C1, p. 71, Lancaster County, Pennsylvania. It was made December 20, 1766, and probated March 6, 1767, and is abstracted as follows: I, Jacob Shartle, of Joppa in the County of Baltimore and Province of Maryland, but now being in Lancaster, in the Province of Pennsylvania, being sick and weak in body....Whereas, my wife Ann formerly by her extravagance and bad behavior destroyed the chief of my substance and deserted my bed and board and hath not cohabited with me for about twenty years past and as I am uncertain whether she be now living, it is my will that in case she be living my executor....give unto her the sum of one shilling sterling money of Great Britain....I give unto my son Christopher Shartle, my son by the said Ann, the sum of one shilling sterling money of Great Britain....I give, devise and bequeath unto my brother, John Shartle, of Lancaster....all those my two lots....in Joppa....and....all the rest....of my estate both real and personal. Brother John Shartle, executor.

1749. JOHANNES SHARTLE [JOHN SHARTLE], house carpenter and pump maker, landed in Philadelphia September 26, 1749; was a brother of Jacob Shartle, mentioned above. John married Maria Christina _____; was a member of Trinity Lutheran Church, Lancaster, Pennsylvania. In 1761, bought a 64-foot lot on Orange Street, in Lancaster; in 1770, he mortgaged it for 50 pounds. He satisfied the mortgage in 1784 and sold the lot.

Issue:

i. Maria Magdalena Shartle, b. February 8, 1753.

ii. Maria Elizabetha Shartle, b. February 16, 1755.

iii. Johannes Shartle, b. November 1, 1759.

iv. Johann Christopher Shartle, b. November 25, 1761.

v. Anna Maria Shartle, b. November 5, 1763.

vi. Maria Margareta Shartle, b. February 9, 1766.

vii. Johann Jacob Shartle, b. July 23, 1769.

Johannes Shartle, b. November 1, 1759, may be identical with John Shartle, blacksmith, who bought 41 acres in Mt. Joy Township in 1796. John and Magdalena, his wife, of Donegal Township, conveyed two acres from this tract in 1811.

1752? JOHANNES SCHERTLE and BARBARA (SCHWAB) SCHERTLE, his wife, emigrated from Dagersheim, Wurttemberg, perhaps in 1752. A son, George Friedrich Schertle, resided in York County, Pennsylvania.

1775? Two brothers of the Shartle family are said to have come from Germany in 1775 and fought in the American Revolution. One of these is supposed to have settled in Virginia, where he married and raised a family. One son, Jacob, married Elsie Burns and, in 1816, removed to Ohio, near Dayton.

A cursory search in Virginia archives indicates that the estate of Jacob Shartle, of Campbell County, deceased, was inventoried in 1786. Perhaps he was one of the two immigrants.

18__. THOMAS SHARTEL, b. in 1816 or 1817 in Ireland*, was living in the 4th Ward, Dayton, Ohio, in 1850, with his wife Rebecca, b. 1824 or 1825 in Indiana, and daughter, Maria Shartel, b. 1848 or 1849 in Ohio.

1845. JOHN SHARTLE, b. October 25, 1831, in Bernricht, Bavaria, Germany, son of John Shartle and Margaret (Kriger) Shartle, was left fatherless in 1838. He arrived in Baltimore in 1845; m. March 18, 1854, Jane D. Kilgour; resided in Washington, D. C., Bel Air, Maryland, in Pennsylvania, and finally in Middletown, Ohio.

---

*Two Irish brothers, both laborers, were transported to Pennsylvania before 1746; Oliver Shortall, b. 1711 or 1712, and John Shortall, b. 1725 or 1726. However, they probably were not members of the families under discussion in this book.

TROXELL-DRAXEL CLAN

THE GENEALOGY OF ELIZABETH TROXELL, SECOND WIFE OF PHILIP SHARTLE I

The earliest known efforts to trace the roots of Elizabeth Troxell were made by the late Dr. G. Allen Troxell, of Harding, Massachusetts, and Sarasota, Florida. His huge collection of information on Troxell families was never published, but his several volumes of manuscripts are carefully preserved by The Historical Society of Pennsylvania.

He commenced his investigation in the years preceding World War I and pursued it for more than forty years. His writings bring to light some precious remains of Troxell history; they also display his acuteness, combined with admirable perseverance, in increasing the materials for study. It is to be regretted, however, that this immense undertaking failed to rescue, to his own satisfaction, the names of the grandparents of Elizabeth Troxell.

That George Troxell and Catharine, his wife, were Elizabeth's parents, is a fact easily proved by probate and other official records. The earliest authentic record of George Troxell found to date is one at Carlisle, in Cumberland County, Pennsylvania, which indicates that he was assessed in 1776 on 50 acres in Fernmaugh Township. He may have been the George Troxel [Troxsell, Troxysell] who served as a private, fifth class, Fourth Battalion, in Captain John Hamilton's Company, Cumberland County Militia, commanded by Colonel Arthur Buchanan, from January 20 to March 30, 1778; later, served as private, fifth class, in Captain John Tyler's Company, Cumberland County Militia, during 1780 and 1781.

George, Elizabeth's father, died before June 22, 1790, in Lewisburg, Pennsylvania. The family graves were not found.

Sometime during the last years of his inquiry, one of the professional genealogists employed by Dr. Troxell wrote him that she was inclined to believe that George Troxell was the same person as George Frederick Troxel, son of Peter and Juliana Catharine, who was baptized July 28, 1741, at Jordan Church in Lehigh County, Pennsylvania. The genealogist's arguments seem reasonable and well stated, but Dr. Troxell had explored this possibility many years before, by tracing the Peter and Juliana Troxel family from its earliest beginnings in this country, to its decease, and he apparently did not concur.

According to Dr. Troxell, Peter Troxell [Drachsel] was b. 1691 in Switzerland; came to America in the ship Samuel, arriving at Philadelphia on August 17, 1733, with his wife, Juliana Catharine, aged 30, and two sons, Peter and Daniel, aged 9 and 7, respectively. Later, six other children were born to this union. They settled at Egypt, Pennsylvania; after 1744, at Frederick, Maryland, where the elder Peter died sometime between April 16, 1766 and May 8, 1766. His will, written in German, evidently is inconclusive from the standpoint of establishing the relationship conjectured.

The family tradition states that George, Elizabeth's father, was ostracized, and in joining the Revolutionary Militia he may have been renounced by his kinsmen. This being true, his name may have been omitted from wills or other public records as a matter of prejudice against him.

Issue of George Troxell and Catharine Troxell:

i. John Troxell, b. 1770(?); d. before October 24, 1815; m. Christina Aurand, daughter of Henry Aurand; removed to Pickaway County, Ohio, in 1807.

ii. Abraham Troxell, b. February 2, 1772; d. September 1, 1853; m. Mary Yentzer.

iii. Margaret Troxell, b. September 27, 1774; d. March 18, 1871; m. Andrew Ensworth; believed to have lived many years in Pickaway County, Ohio, perhaps in Circleville.

iv. Catherine Troxell, b. May 2, 1778; d. June 5, 1862; m. John Betz, who was b. February 28, 1773; d. May 14, 1852. Their son, George Betz, m. the twin daughters of Philip Shartle I: (1) Maria Catherine "Katie" Shartle, (2) Elizabeth "Betsy" Shartle.

v. Elizabeth Troxell, b. May 5, 1781; d. May 21, 1864; m. (1) in Pennsylvania, Daniel Markel, who d. about 1806 in Ross County, Ohio; m. (2) about 1807 in Ross County, Philip Shartle I. (See Shartle family.)

vi. George Troxell, b. November 3, 1783; d. July 4, 1867; m. May 15, 1806, Mary Hoffman.

What is offered here must be considered rather as a concise summary of Dr. Troxell's collection, than as an attempt to establish it on any firm definitive basis. Any fully verified restoration of the family history anterior to George Troxell, if it is capable of being recovered, must be sought in that portion of our inquiry which is necessarily reserved for the future.

*

CORRIGENDA

p. 5 -- for Wurtenburg read Wurttemburg.

p.16 -- line 12, for Green read Greene.

p.19 -- the following is omitted from the list of children of Eliza Jane (Shartle) Foust and Daniel P. Foust:

50a. v. Katherine "Kate" C. Foust, b. 1855 in Indianapolis, Indiana; d. July 1, 1929, at her home 1716 N. Ill. St., Indianapolis; suffered spinal disease in 1880; art instructor for L. S. Ayers & Co. until 1917, and for Wm. H. Block Co. until 1928. Member of Central Christian Church, Indianapolis. Buried in Crown Hill Cemetery. Never married. Her will mentions Daisy Foster, wife of her nephew, Clarence M. Foster; her life-long friend friend Mrs. Maud Titus, to whom she bequeathed an amethyst ring*; and Mr. and Mrs. William H. Elvin with whom she lived for many years.

p.23 -- for Newcastle read New Castle.

p.34 -- for Wheaton, Indiana, read Wheaton, Illinois.

p.36 -- for General Robert M. Foster read General Robert S. Foster.
-- Indianapolis syllabified incorrectly.

p.42 -- for Joan Snyder read Jo Ann Snyder; in same line, for they live read he works.

p.43 -- for Catharine (Weaver) Farmer read Catharine (Weaver) Farver.
-- insert name, Ada, wife of Cassius Lampman.

p.46 -- for James Melvern Asher read James Malvern Asher.

ADDENDUM: On November 16, 1955, Mr. William G. Long of Route 1, Schuylkill Haven, Pa., wrote the author as follows: "Pardon me for not being more prompt in answering your letter of October 18, last, but it was impossible because I was confined in a hospital, and was just released recently. I am sorry that I cannot enlighten you on our European ancestry. All the information I have is contained in the Grim Family History. From information I have received, our family sprang from the family of Shartlin von Burtenbach who was a General in the army of Philip of Hesse, and who later was a Field Marshal for the Huguenots in France. Sorry I cannot give you more definite information."

---

*Evidence strongly suggests that this is the amethyst ring once owned by members of the Shartle family.

INDEX

A

Adin, Cal., 46
Adventurer, the ship, 5, 54
Aikin, Claudia Carol, 48
  Cynthia Ann, 48
  Helen Joyce (Brandenburg), 37, 48
  Leslie Joyce, 48
  Roy, 37, 48
  Susan Louise, 48
Aishe, Alvirita, 39, 49
  Clair Wolfe, 31
  Floyd, 31, 39, 49
  Guy, 31
  Hildred, 31, 40, 50
  Mary Luella (Wolfe), 31, 39, 40
  Pauline (Hare), 31
  Ruth (Huber), 39, 49
  Thomas B., 31, 39, 40
Aker, Al, 30, 39
  Carrie (Wolfe), 30, 39
  Cleo, 30, 39, 49
Albany, Oregon, 53
Albuquerque, N. M., 40
Alderson, Barbara, 46
  David, 46
  Lucile (Meldrum), 46
Allen, Judge William, 6
Amanda, Ohio, 9, 19, 30
Angola, Ind., 42
Annapolis, Md., 51
Ashbrook, Alice Belle, 28
  Florence M., 28
  James R., 28
  Mary Ellen (Shartle), 28
Asher, Alma Alice (Powelson), 35, 46, 53
  George, 35, 46, 53
  James Malvern, 46, 53, 58
  Lois Jean (Hopkins), 46, 53
Ashland, Oregon, 17
Ashville, N. C., 27
Astoria, Oregon, 45
Atwood family, 27
Aurand, Christina, 57
  Henry, 57
Aurora, Illinois, 52

B

Baltimore Co., Md., 54
Baltimore, Md., 55
Barker, Charles R., 2
Barringer, Sarah, 42, 51
Bartholomew, Xarissa Lydia, 25
Baughman, Ellen, 19, 30
Bavaria, 5, 55
Bedfordshire, England, 47
Bel Air, Md., 55
Bellaire, Ohio, 23
Bentley, Frazee C., 29
Berks Co., Pa., 4, 5, 6, 7, 8, 10, 11, 12, 13, 14
Berks Co., Pa., Hist. and Biog. Annals of, 5
Berks Co., Pa., Hist. Soc. of, 2
Betz, Alvin David, 13
  Catherine (Troxell), 13, 57
  Elizabeth "Betsy" (Shartle), 13, 18, 57
  family, 13
  George, 13, 57
  Isaac Corwin, 13
  John, 13, 57
  Margaret J. (Holland), 13
  Margaret (Steel), 13
  Sarah "Sally" Jane, 13
Bigorre plantation, 7, 8
Bingham, Lulu May, 42, 51
Blackhawk Co., Iowa, 22
Blaesing, Bernadette, 52
  Bernard, 44, 52
  Edward, 52
  Jean (Henderson), 44, 52
  Robert, 52
Blue Mountain of Pa., 54
Bolling, Hazel, 27
Boring, Clarissa Belle (Shartle), 28, 37
  Eugene, 37
  Eva B. (Cooper), 28, 37, 48
  Helen, 37, 48
  Herman A., 28, 37
  Lewis A., 28, 37
  Reid A., 28, 37, 48
  Troy (Plank), 28, 37
Boulder, Colorado, 25
Bowling Green, Ky., 27
Boyd, J., and T. Shartle, 24
Branch, Henry, 16
Brandenburg, Evelyn, 37, 47
  Helen Joyce, 37, 48
  John, 36
  Nancy (Pickard), 37
  Porter, 37, 47, 48
  Ruth (Shartle), 2, 17, 27, 37, 47, 48
Brazil, Ind., 47
Bristol, Ind., 33
Brookings, Oregon, 24
Brouhard, Alice May (Hickson), 39
  Rex, 39

Brown, Doris Phelan, 34, 44
Brownsville, Tenn., 27
Bucks Co., Pa., 6
Burch, Dorothy Jean, 47
Burns, Elsie, 55
Butler, Thelma A. (Shartle), 37, 48

C

Cabbage, Aunt Sarah Ann, 17
Cameron, Amy, 33
Campbell Co., Va., 55
Carlisle, George, 8
Carlisle, Pa., 56
Carlson, Ruth, 42
Carson, Robert, 5
Cascade Mountains, 24
Castle Rock, Wash., 24
Chastein, Grace, 35, 45
Chastin, Grace Irene, 45
Chetco River, 24
Chicago, Ill., 26, 29, 32, 36, 37, 38, 41, 42, 48, 50
Childs, Albert Coolidge II, 38, 48
  Albert Coolidge III, 49
  David Lee, 49
  Maryanna Roberts (Foster), 38, 48
  Mary Coolidge, 49
Chillicothe Trail, 9
Cincinnati, Ohio, 29
Circleville, Ohio, 14, 57
City of Roses, Rhymes of, 34
Claremore, Oklahoma, 17
Clermont Co., Ohio, 16
Cloud, Clara Ellen, 28, 37
Coldron, Nehemiah, 16
Coleman, Judge William, 6
Colorado Springs, Colorado, 21, 32
Columbia River, 24
Columbia University, 44
Columbus, Ohio, 2, 20, 30, 39
Cooper, Eva B., 28, 37, 48
Corrigenda, 58
Corvallis, Oregon, 53
Cowes, 5
Cowlitz Co., Wash., 18, 24
Crawford Co., Pa., 8
Crown Hill Cemetery, 19, 28, 29, 38, 58
Culver Military Academy, 49
Cumberland Co., Pa., 56
Cumberland Co., Pa., Militia, 56
Curtis, George, 41
  Pvt. George Stephen, 41
  Ruby (Gerren), 41
  Stella Sophia (Summey), 41

D

Dallas, Texas, 42
Danville, Ind., 25, 26, 27, 36, 37, 47
Dayton, Ohio, 29, 55
Dayton, Oregon, 46
Des Moines, Iowa, 15, 23
Detroit, Mich., 43, 49
Dodgen, Joe, 39, 49
  Marjorie (Markle), 39, 49
Dowels, Mary, 30
Downing, Donald, 52
  Grace (Raynes), 45, 52
  Jane, 52
  Ray, 45, 52
  S., 52
  Wayne, 52
Drachsel, George, 8
  Peter, 56
Draxel, Catharine, 8
  George, 8
DuBois, Ethel (Raynes), 45, 53
  Jenifer Sue, 53
  John "Red", 45, 53

E

Earheart, Helen, 30, 39
Eaton, Anne [Ann], 54
Edison Portland Cement Co., 38
Egypt, Pa., 56
Elburn, Ill., 36
Elizabeth, the ship, 10
Elkhart Co., Ind., 14, 15, 41
Elkhart, Ind., 41, 50
Elvin, William H.
Ensworth, Andrew, 57
  Margaret (Troxell), 57
Estherville, Iowa, 15
Eureka, Cal., 35
Evans, Mary, 36

F

Fairfield Co., Ohio, 8, 9, 14, 15, 17, 18, 19, 20, 22, 23, 28, 30
Farver, Catharine (Weaver), 43, 58
  Cuba, 33, 43
  Jonathan, 43
Feller, Catherine (Hoyte), 44
  Esther Louella (Preston), 44
  Imah L., 34, 44, 52
  John C., 34, 44
  Neva R. (Lampman), 34, 44
  Ross William, 34, 44
Ferrill, Iria (Hoff), 33
  Mr., 33

Fiandt, Harriett, 32
Fingevauer, Marguerite C., 35, 46
First Presb. Ch. of Phila., 54
Fort Mardick, France, 42
Fort Sam Houston, Texas, 42
Fort Steilacoom, Wash., 24
Fort Wayne, Ind., 42
Foster, Anne Roberts, 49
  Major Clarence Marvin, 26, 29, 35, 38, 48, 49, 58
  Dorothy (Miller), 38, 49
  Elizabeth (Wright), 29
  Jonathan, 29
  Margaret R. (Foust), 29, 38
  Maryanna Roberts, 38, 48
  Mary "Daisy" M. (Roberts), 38, 48, 49
  Mary Sanford, 49
  Riley, 29
  Major General Robert Sanford, 23, 26, 29, 36, 38, 58
  Robert Sanford, 38, 49
  Rose Shartle, 29
  R. S., Company, 23, 29
  Sandra Marguerite, 49
  Sarah (Wallace), 26, 29
Foust, Charles J., 19, 29
  Damold, 19
  Daniel P., 19, 23, 28, 29, 58
  Eliza Jane (Shartle), 14, 19, 23, 25, 28, 29, 58
  infant, 29
  Katherine "Katie" C., 23, 58
  Margaret R., 19, 29, 38
  Mary E., 19, 23, 28
Fox, Kathryn (Wolfe), 31, 40
  Robert, 31, 40
  Rosanna, 40
Frederick, Md., 56
French and Indian War, 6

G

Gage, Gordon, 41, 50
  Marilyn (Summey), 41, 50
  Susan Esther, 50
Gall, Etta Faye (Shartle), 28, 48
  Gilbert, 28, 37, 48
  Raymond Arthur, 37, 48
  Rita Jane, 48
  Sharon Louise, 48
  Thelma Marguerite, 37, 48
Garden City, N. Y., 44
Gardener, Kenneth, 35
  Lottie Geneva (Shartle), 35, 46
  Maxine, 35, 46
  Roy, 35, 46
Garner, Iowa, 34
Gates, Oregon, 46, 53
Germany, 4, 5, 6, 11, 54, 55
Gerren, Ruby, 41
Gibson Co., Ind., 47
Gillham, Daisy Bertha (Shartle), 25
  Edwin, 25
Glasin, Elizabeth, 6
Gleneden Beach, Oregon, 35
Glenford, Ohio, 28, 37, 48
Gorby, Florence M. (Ashbrook), 28
  Frank E., 28
Gough, John A., 2
Gradeless, Mary Ellen, 50
  Mary (Summey), 42, 50
  Ray, 42, 50
Grand Army of the Republic, 29
Grand Rapids, Mich., 20, 31
Great Lakes, Ill., 51
Green, Andrew J., 36
  Nellie Mary (Shartle), 36
Green Co., Wis., 34
Greene Co., Ohio, 16, 58
Greenville, S. C., 27
Greenwood Cemetery, 22, 33, 43
Gridley, Cal., 53
Grim Family, History of the, 4, 5,58

H

Hadley family, 17
Hamburg, Pa., 6
Hamilton, Capt. John, 56
Hammond, Ind., 37, 48
Hanny, George, 7
Harbaugh, C. K., 18
Harbor, Oregon, 24
Harding, Mass., 56
Hare, Pauline, 31
Harrison, Family of Pres. Benj., 26
Hedges, Dora, 42, 50
Heigle, Luther, 9
Helferin, Ursela [Ursula], 5, 6
Henderson, Carl, 44, 52
  Carlene, 44
  Elizabeth, 44, 52
  Imah L. (Feller), 44, 52
  Jean, 44, 52
Hendricks Co., Ind., 25, 35, 46, 47
Hepler, Laura J., 42
Hibbard, Clarence, 21, 32
  Herbert, 32
  Mary (Walker), 21, 32
Hickson, Alice May, 39
  Bessie (Julian), 30, 39
  Dean, 30, 39
Highland Co., Ohio, 16
Hillsdale, Mich., 51
Himmelberger, Elizabeth, 8
  Jacob, 8

Hochwohlgeboren families, 5
Hoff, Alsa Joy, 33
  Amy (Cameron), 33
  Anna Califurnia (Lampman), 33
  Clarissa "Clara" H. (Lampman), 33
  Duard L., 33
  Festus, 33
  George Washington, 33
  Iris, 33
  Irma, 33
  Isaac F., 33
  Jasper, 33
  Mable, 33
  Marie, 33
Hoffman, Mary, 57
Holkalendar, German, 5
Holland, Margaret J., 13
Honolulu, Hawaii, 39, 49
Hopkins, Lois Jean, 46, 53
Hostetler, Beatty, 40
  Cleo (Swartzentruber), 40
Howe, Charles, 35
  Mrs. Charles, 35
  Nellie Irene (Powelson), 35
Howe, Indiana, 23, 41
Hoyte, Catherine, 44
Hubbard, Mary Ellen, 33, 43
Huber, Ruth, 39, 49
Hunn, David, 41, 50
  David Welch, 50
  Effie Carrie (Summey), 41, 50
  Linda Diane, 50
  Dr. Maro Fred, 41, 50
  Mary Susan, 50
  Mary (Welch), 41, 50
  Rachel, 41
  Sharon Elaine, 50
Hunt, Avis (Lampman), 43
Huntington, Ind., 27, 32, 42

I

Indiana Co., Pa., 8
Indiana State Library, 2
Indianapolis Board of Trade, 23, 29
Indianapolis, Ind., 2, 16, 19, 23, 25, 26, 27, 28, 29, 31, 36, 37, 38, 46, 47, 58
Intelligence, Director of, 51
Iowa State College, 44
Iowa State Teachers College, 44
Ireland, 55
Iron Mountain, Mich., 33, 43

J

Jackson Co., Oregon, 17
Jackson, Mich., 40, 50
Johnson, Mary, 30, 38
Joppa, Md., 54
Julian, Alice, 20
  Ann Eliza, 14
  Ann Elizabeth, 14
  Barbara, 14
  Belva, 38
  Bessie, 30, 39
  Betty, 38
  Bird (Stein), 30, 38
  Charles, 38,
  Charles S., 9, 30, 38, 39
  Della, 20
  Edward, 20
  Elizabeth (Tobin), 30, 38, 39
  Ellen, 19, 20, 30, 39
  Ellen (Baughman), 19, 30
  Ellsworth "Elzy," 14
  Frank, 20, 30, 39
  Fred A., 30, 38
  Glen, 38
  Hattie, 20
  Helen, 38
  Helen (Earheart), 30, 39
  Isaac, 14, 19, 30
  Joe, 39
  John, 10, 14, 16, 19, 20, 39
  Judy, 39
  Leland, 30
  Lillian (Kocker), 20, 30, 39
  Marcella, 38
  Mary, 14, 30, 38
  Mary (Dowels), 30
  Mary (Johnson), 30, 38
  Michael, 39
  Nancy, 38
  Paul M., 9, 30, 39
  Philip Shartle, 14, 19
  Ray, 30, 38
  Roberto, 39
  Sarah, 20, 30
  Sarah (Shartle), 9, 10, 14, 16, 19, 20, 30
  Valentine, 14
  Virginia, 38

K

Kaufman, Isaac, 8
Kelso, Wash., 2
Kent, Ardis, 34
  Max, 34, 45
  Ober, 34
  Sadie (Shartle), 34, 45
  Tom, 34, 45
Kieghtley Cemetery, 15, 21
Kieser, Marguerite C., 35, 46
Kilgour, Jane D., 55

Klar, Barbara, 8
Knights of Pythias, 26, 30
Kocker, Lillian, 20, 30, 39
Kriger, Margaret, 55
Kummerlin, Juliana, 54
  Maria Barbara (Shertle), 54

L

Lafayette, Ind., 47
La Grange Co., Ind., 13, 14, 15, 17, 19, 20, 21, 22, 33, 34, 40, 41, 43, 50
La Grange, Ind., 22, 30, 33, 34, 42, 43
Lampman, Anna "Annie" Califurnia, 22, 33
  Arad, 22, 32, 33, 34
  Avis, 33, 43
  Byron Arad, 22, 33, 43
  Carol Ann, 51
  Cassius, 33, 43, 58
  Clarissa "Clara," 22, 33
  Cuba (Farver), 33, 43
  Emma (Rahn), 42
  Festus Demitrius, 22, 33, 43
  Frances, 22
  Fred Arad, 33, 43
  Harriett (Fiandt), 32
  Herman W., 32, 42, 51
  Hugh W., 42
  Elma Vida, 32, 43, 51
  Inez, 33, 43
  Joyce, 42
  Capt. Leland Ralph, 42, 51
  Leotis Arad, 32
  Leslie Floyd, 32, 42
  S.Sgt. Leslie Floyd, Jr., 42
  Lloyd Earl, 42, 51
  Lois Larue, 32
  Lulu May (Bingham), 42, 51
  Margaret Jane, 43
  Mary Catherine, 43
  Mary Ellen (Hubbard), 33, 43
  Mary Elmyra, 42, 51
  Mary E. (Woodworth), 32, 42, 43
  Mary Jane, 42
  Mary Jane (Worthington), 32, 42
  Mary (Stough), 33, 43
  Merrill Vincent, 32
  Neva R., 22, 34
  Orpheus Arista, 22, 32, 42, 43
  Orpheus, Jr., 32
  Ruth (Carlson), 42, 51
  Susan Catherine (Shartle), 21, 22, 32, 33, 34
  Sarah (Barringer), 42, 51
  Shirley Ann, 43
Lancaster Co., Pa., 6, 10, 11, 54
Lancaster, Ohio, 8, 14, 23, 38, 39
Lancaster, Pa., 54
Langenkamp, Cozette, 47
  David, 47
  Evelyn (Brandenburg), 37, 47
  Gene, 37, 47
  Stephanie Ellen, 47
Lansdowne, Pa., 2
Lee, Capt. Edward, 10
Lehigh Co., Pa., 56
Leighton, Harriet "Hattie" A., 31, 40, 41
Leland, Clara, 27
Leonard, Flora, 34, 44
Lerke, Charles, 36, 46
  Charles, Jr., 46
  Lillian, 36, 46
  Mary Ida, 46
  Vera, 46
Lewisburg, Pa., 56
Lima, Indiana, 23, 41
Long Family of Pa., Hist. of, 5
Long, William Gabriel, 4, 5, 58
Los Angeles, Cal., 25
Lynchburg, Va., 27
Lynd, Minn., 34

M

Maddox, Pearl, 45, 52
Magnus, Danny Lee, 50
  Harold, 40, 50
  Lenore (Swartzentruber), 40, 50
Malta, Ohio, 16, 25, 27
Mann, Margaret, 16
  Nancy, 16
Mantle, Anna Lee, 47
  Flossie (Reeves), 47
  Roscoe Randolph, 47
Markel, Daniel, 8, 57
  Elizabeth (Troxell), 8, 57
  Maria "Polly," 8
Markle, Cleo (Aker), 30, 39, 49
  Marjorie, 39, 49
Marysville, Cal., 19
McAdam, Alsa Joy (Hoff), 33
  Frank, 33
McCallister, Helen Virginia (Powelson),45
  Robert Delmar, 45
McConnelsville House, 16
McConnelsville, Ohio, 16, 19, 23, 25, 27
McCray, Mr., 9
McFadden, LaVetta Rose (Powelson), 46, 53
  Michael Dane, 53
  Vernon Duane, 46, 53
Mehan, 40
Meldrum, Charles M., 36, 46
  Floyd Eugene, 36
  Lucile, 36, 46
  Lucile (Sanders), 36
  Nellie Mary (Shartle), 36, 46

Menominee, Mich., 40
Merriman, Fanny, 20, 30, 31
Middlebury, Ind., 14
Middletown, Ohio, 55
Mill City, Oregon, 35
Miller, Avis (Lampman), 43
Miller, Dorothy, 38, 49
Mills, Eva, 31, 40
Mishler, Carlton E., 31, 41, 50
  Juanita, 41
  Leonard, 41, 50
  Virgie V. (Wolfe), 31, 41, 50
Monrovia, Cal., 43
Montgomery, M. L., 5
Morgan Co., Ind., 35
Morgan Co., Ohio, 19, 25
Multnomah Falls, 24
Musgrave, Jesse Cox, 36
  Mary (Evans), 36
  Mildred, 2, 36, 47
Muskingum River, 16
Mynhier, Earl, 32
  Lois Larue (Lampman), 32

N

National Archives & Record Serv., 7
National City, Cal., 46
Nelson, Bruce, 44
  Carlene (Henderson), 44
Newark, N. J., 38
Newark, Ohio, 18, 28, 37, 48
New Castle, Pa., 23, 28, 58
New Lancaster, Ohio, 8
New York, N. Y., 38, 42
North, Catharine "Kitty" Ann, 18, 28
North Salem, Ind., 15, 16, 17, 25, 26, 27, 29, 35, 36, 37
Nystrom, Caroline, 35, 45

O

Oakland, Ohio, 9, 14, 20
Ohio State University, The, 2, 34, 44
Ohio Volunteer Infantry, 23
Olequa, Wash., 18, 24
Ontario, Iowa, 15
Oregon City, Oregon, 24
Osburn, Nellie, 28, 37, 48
Oxford, Ohio, 49

P

Palatinate, Germany, 5
Palatines, 5
Parkersburg, W. Va., 23
Parnham, Elizabeth (Henderson), 44, 52
  Fred, 52
Parnham, Glenn, 52
  Melanie, 52
  Rebecca, 52
  Ted, 44, 52
Payne, Ohio, 42
Pearl Harbor, Hawaii, 47
Pennsylvania, Historical Soc. of, 2, 56
Pennsylvania Merchant, the ship, 11
Pfeffer, Catharine, 48
  George F., 37, 48
  Helen (Boring), 37, 48
  Robert E., 48
Philadelphia, Pa., 2, 5, 6, 10, 11, 38, 54, 56
Phoenix, Arizona, 22
Pickard, Nancy, 37
Pickaway Co., Ohio, 13, 15, 16, 22, 57
Pierceton, Ind., 42
Pittsburgh, Pa., 30, 39, 49
Plank, Troy, 28, 37
Portland, Oregon, 18, 23, 24, 34, 35
Port Orford, Oregon, 34
Portsmouth, N. H., 46
Powelson, Alma Alice, 35, 46, 53
  Caroline (Nystrom), 35, 45
  Charles A., 35, 46, 53
  Charles Kelsey, 35, 45, 46
  Francis William, 35, 46
  Grace (Chastein), 35, 45
  Grace Virginia (Shartle), 34, 45, 46
  Hazel Marie, 45
  Helen Virginia, 45
  Howard Kelsey, 46
  Keith Allen, 46
  LaVetta Rose, 46, 53
  Lena, 35, 45, 52, 53
  Maggie Irene, 45
  Margie (Kieser), 46, 53
  Marguerite C., 35, 46
  Nellie Irene, 35
  Ray A., 35, 45
  Robert Lee, 45
  Roy Edwin, 35, 45
Preston, Esther Louella, 44
  Kathryne, 44
  Samuel, 44
Princeton, Battle of, 6
Purdue University Extension, 47
Putnam Co., Ind., 35

R

Ragsdale, James, 46
  James, Jr., 47
  Lucile (Meldrum), 46
  Martha, 47
Rahn, Emma, 42

Raynes, Alvin N., 35, 45, 52, 53
Bettie, 52
Ethel, 45, 53
George, 45, 52
Grace, 45, 52
Lena (Powelson), 35, 45, 52, 53
Mary, 52
Nancy, 53
Pearl (Maddox), 45, 52
Ronald, 53
Ronald Wesley, 45, 53
Reading, Pa., 2, 7
Reeves, Flossie, 47
Reseda, Cal., 48
Reynolds, Maxine (Gardener), 35, 46
Roy, 35, 46
Sonny, 46
Rhein River, 5
Riegel, Abraham, 11
Catarina Elizabetha (Schirmann), 7
Catharina Barbara, 12
Catharine, 7, 8, 12
Daniel, 11, 12
Elizabeth, 12
Gertrouy [Gertrude], 11
Johannes, 7, 11, 12
John, 12
John Adam, 11
Maria Catharina, 7, 8, 12
Mary Catharine, 7, 8, 12
Mary Elizabeth, 12
Philip Adam, 12
Sarah, 11
Simon, 11
Susannah, 12
Ritter, Esther, 41, 50
Roach, Inez (Lampman), 43
J. L., 43
Roberts, Mary "Daisy" M., 38, 48, 49
Rockford, Ill., 42
Rome, Ga., 27
Ross Co., Ohio, 8, 57
Roster Rock, 24
Rotterdam, 5, 10, 11
Roundtown school, 16
Ruth, Nevada, 22
Ruthven, Iowa, 15, 34, 44

S

St. Augustine, Fla., 31, 40
St. Louis, Mo., 32, 33, 43
St. Michael's Lutheran Church, 6
Sams, Ardith, 43, 51
Dorothy, 43, 51
Elma Vida (Lampman), 43, 51
Kenneth, 43, 51
Nevin Quain, 51
Sams, Ora L., 43, 51
Samuel, the ship, 56
San Antonio, Texas, 20, 30, 42, 47
Sanders, Lucile, 36
San Francisco, Cal., 29, 38, 42, 49, 51
Santa Monica, Cal., 35
Sarasota, Fla., 56
Schardel, 4
Schardle, 4
Schartel, 4, 5
Schartle, 4
Schartlin, Sebastian, 5
Schartlin von Burtenbach, 5
Scherdel, 4
Bernard, 7, 8
Daniel, 7, 8
Elizabeth, 8
Elizabeth Barbara, 6
Elizabeth (Glasin), 6
Esther, 8
George, 8
Jacob, 6, 7, 8
Johannes, 5, 6, 7, 8
John, 7, 8, 12
Jonas, 8
Mary Catharine (Riegel), 7, 8, 12
Philip, 7, 8
William, 6
Scherdle, 4
Schertel, 4, 5
Anne [Ann] (Eaton), 54
Christopher, 54
Freiherrin, 5
Johan Jacob, 54
Johannes, 5, 6, 7, 8
Schertle, 4
Barbara (Schwab), 55
George Friedrich, 55
Johannes, 55
Schirmann, Catarina Elizabetha, 7, 11
Catrina, 10
Daniel, 11
Jerick, 11
Jorg, 11
Jurigh, 11
Maria, 11
Marilis, 11
Philip, 11
Simon, 10
Schraedel, 4
Schrock, Carrie (Wolfe), 30
Dr. Henry, 30
Schuylkill Co., Pa., 8, 58
Schwab, Barbara, 55
Seattle, Wash., 52
Shardel, 4
Shardle, 4
Shartel, 4

Shartel, Maria, 55
Rebecca, 55
Thomas, 55
Shartle, 4
Albert Preston, 17, 25
Alexander Brown, 13, 45
Alvin Jacob F., 18
Angelina (Waldron), 23, 24, 34, 35
Anna Lee (Mantle), 47
Anna Maria, 10, 14, 20, 21, 55
Anna Maria "Mary," 10, 14, 20, 21
Arthur Tinder, 27, 36, 47
Barbara (Klar), 8, 13, 14
Benjamin "Benny" Cornelius, 24
Byron, 22
Prof. Carroll Leonard, 2, 5, 34, 44
Catharine "Kitty" Ann (North),18, 28
Charly Gaylord, 17, 27
Clara Ellen (Cloud), 28, 37
Clara (Leland), 27
Dr. Clarence Foster, 26, 35
Clarissa Belle, 18, 28, 37
Daisy Bertha, 25
Daniel, 7, 8
Dayton Baxter, 17, 25
Doris Phelan (Brown), 34, 44
Dorothy Jean (Burch), 47
Elizabeth "Betsy," 10, 13, 57
Elizabeth (Troxell), 8, 9, 13, 15, 17, 18, 19, 57
Eliza Jane, 10, 14, 15, 19, 22, 23, 25, 28, 29, 58
Ellis Young, 16, 17, 23, 25, 26, 28, 29, 36
Elsie (Burns), 55
Etta Faye, 28, 37, 48
Eva, 22
family, 4, 48
families, Immigration of, 5, 54, 55
Flora (Leonard), 34, 44
George Waldron, 24
Grace Virginia, 24, 34, 45, 46
Hannah (Wolfe), 14, 15, 21, 22, 23
Harriet A. (Taylor), 22, 34
Harry, 17, 22, 27, 34
Harry Ellsworth, 22, 34, 44
Hazel (Bolling), 27
Henry Harrison, 15, 22, 34
Ike, 10, 16, 19
Isaac Troxell, 10, 16, 19
Jacob, 10, 17, 18, 24, 54, 55
Jacob F., 10, 17, 18, 24
James Troxell, 18
Jane D. (Kilgour), 55
Jennie, 15, 22
Johann Christopher, 55
Johannes, 54, 55
Johann Jacob, 55
Shartle, John, 10, 13, 14, 15, 16, 21, 22, 23, 25, 29, 35, 36, 37, 54, 55
John Stone, 16, 17, 25, 26, 29, 35, 36, 37
Jonas, 10, 14, 15, 16, 17, 23, 25, 27
Leona Mary, 24
Leonard Harry, 13, 45
Linnie Elmirty, 24
Lottie Geneva, 24, 35, 46
Magdalena, 55
Margaret, 10, 15, 55
Margaret (Kriger), 55
Maria Catherine "Katie," 10, 13, 37
Maria Christina, 54
Maria Elizabetha, 55
Maria Magdalena, 55
Martha E., 35
Martha "Mattie" Angeline (Tinder), 25, 26, 27, 35, 36, 37
Mary, 10, 14, 20, 21, 22
Mary Elizabeth, 15, 23
Mary Ellen, 18, 28
Mary Emeline (Young), 16, 17, 23, 25, 27
Mildred (Musgrave), 2, 36, 47
Nellie, 2, 26, 28, 36, 37, 46
Nellie (Osburn), 28, 37, 48
Orville Ellis, 24
Pearl R., 28, 37, 48
Philip, 1, 3, 4, 7, 8, 9, 10, 11, 13, 14, 15, 16, 17, 18, 19, 28, 30, 39, 56, 57
Philip R., 10, 18, 28
Preston Albert, 17, 25
Ruth, 2, 17, 27, 37, 47, 48
Sadie, 22, 34, 45
Col. Samuel G., 5, 8
Sarah, 9, 10, 14, 16, 19
Stanley Musgrave, 36, 47
Stanley Randolph "Randy," 13, 47
Susan Catherine, 15, 21, 22, 32, 33, 34
Thelma A., 37, 48
Theodore Burton, 18
Thomas Boyd, 24, 34
Thomas Corwin, 17, 18, 23, 24, 34, 35
Dr. Walter William, 26, 36
Dr. Walter Whipple, 26, 36
William Arthur, 18, 28, 37
William Ellsworth, 15
Xarissa Lydia (Bartholomew), 25
Shartlesville, Pa., 5, 6
Shartly, Bernard, 6
Shattuck, Mr., 23
Sherdel, 4
Sherdle, 4
Sheretele, 4
Shertel, 4
Bernhard, 4, 5, 6, 7, 54

Shertel, John, 5, 6, 7, 8, 12
Ursela [Ursula] (Helferin), 5, 6
Shertle, 4
Anna Barbara, 54
Anna Maria, 54
Bernhardt, 4, 5
Melchior, 54
Shipshewana, Ind., 15, 20, 21, 31, 41
Shirtle, 4
Bernaerd, 4
Shortall, John, 55
Oliver, 55
Shradel, 4
Sleppy, Elisabeth Jane, 23
Snow, Jacob Ralph, 36
Nellie (Shartle), 2, 36
Snyder, Jo Ann, 42, 58
Soluthern, Switzerland, 5
Sorborger, Mary Elmyra (Lampman), 42, 51
Mary Jane, 51
Mr., 42, 51
South Bend, Ind., 42, 50
Speedway, Ind., 51
Spokane, Wash., 34
Steel, Margaret, 13
Stein, Bird, 30, 38
Steubenville, Ohio, 48
Stevenson, Avis (Lampman), 43
Mary, 43
Stilesville, Ind., 2, 35, 37
Story Co., Iowa, 15
Stough, Mary, 33, 43
Stover, Rev. John Casper, 11
Sturgis, Mich., 21, 32, 40, 43
Summey, Burns Hascall, 31, 42, 50
Dora (Hedges), 42, 50
Effie Carrie, 31, 41, 50
Ellis, 21, 32, 42
Esther (Ritter), 41, 50
Ethel M., 42
Harry, 32, 42
Jo Ann (Snyder), 42, 58
John, 42
John E., 31, 41, 42
Laura J. (Hepler), 42
Marie, 42
Marilyn, 41, 50
Mary, 42, 50
Mary Ellen (Wolfe), 31, 41, 42
Milo A., 31, 41, 50
Retta (Wolfe), 21, 32, 42
Stella Sophia, 31, 41
Surber, Jennie, 15, 23
Levi, 15, 23
Swartzentruber, Cleo, 40
Hildred (Aishe), 40, 50
Lenore, 40, 50
Perry, 40, 50
Switzerland, 4, 5, 11, 54, 56

T

Takaki, Alvirita (Aishe), 39, 49
Cherio Lae, 49
Russ, 39, 49
Ruth, 49
Tarlton, Ohio, 8, 9, 15, 18
Taylor family, 17
Harriet A., 22, 34
Hiram, 22
Marcia, 22
Terre Haute & Richmond Railroad, 25
Terre Haute, Ind., 25
Teutonic peoples, 4
Thornville, Ohio, 28, 37
Tinder, Catharine A. (Kennedy), 25
family, 17
Joel, 17
Martha "Mattie" Angeline, 25, 35, 36, 37
William H., 25
Titus, Maud, 58
Tobin, Elizabeth, 30, 38
Toledo, Ohio, 43
Trinity Luthern Church, 54
Troxel, George Frederick, 56
Juliana Catharine, 56
Peter, 56
Troxell, Abraham, 57
Catharine, 8, 56, 57
Catherine, 13, 57
Christina (Aurand), 57
Daniel, 56
Elizabeth, 8, 9, 13, 15, 17, 18, 19, 56, 57
Dr. G. Allen, 56, 57
George, 8, 56, 57
John, 57
Margaret, 57
Mary (Hoffman), 57
Mary (Yentzer), 57
Troxell-Draxel clan, 56
Troxsell, George, 56
Troxysell, George, 56
True Christianity, 7
Truth or Consequences, N. M., 46
Two Rock Ranch, Cal., 53
Tyler, Capt. John, 56

U

Uniontown, Pa., 25

V

Valentine, Ellen (Julian), 20, 30, 39
Mary Winfred, 30

Valentine, Merle Julian, 30, 39
Merle Julian, Jr., 39
Mr., 20, 30, 39
Vandalia Railroad, 23
Van Norman, Mr., 23
Vassar College, 29, 48
Vernon, Ind., 29
Virgil, Lora (Wolfe), 32
Mr., 32
Von Burtenback, Schartlin, 5, 58

W

Waldron, Angelina, 23, 24, 34, 35
Elisabeth Jane (Sleppy), 23
Samuel, 23
Walker, Edson, 21
Jane E. (Wolfe), 21, 32
Lucius, 21, 32
Mary, 21, 32
Samuel, 21
Wallace, James M., 35
Lena E., 26, 35
Luella, 35
Sarah, 26, 29
Washington, D. C., 38, 44, 45, 49, 55
Waterloo, Iowa, 33
Weaver, Catharine, 43
Weirton, W. Va., 48, 49
Welch, Mary, 41, 50
West Chicago, Ill., 44
Wheaton, Ill., 34, 44, 58
White, Inez (Lampman), 43
White Pigeon, Mich., 30, 33
Wight, Sarah, 21, 32
Susan, 20, 31, 32
Willamette Slough, 24
Willis, William, 16
Wilmette, Ill., 40
Wolcottville, Ind., 22, 32, 34, 44
Wolfe, Allen Isaac, 15, 20, 31, 32
Carrie, 20, 30, 39
Charlotte, 31
Claude A., 31, 40
Eva (Mills), 31, 40
Fanny (Merriman), 20, 30, 31
Florence, 31, 40
Francis, 31, 40
Gertie J., 40
Gussie L., 31, 41
Hannah, 14, 15, 21, 22, 23
Dr. Harmon "Harley" C., 20, 31, 40
Harman M., 31
Harriet "Hattie" A. (Leighton), 31, 40, 41
Hattie, 21, 31, 40, 41
Henry "Hank" C., 15, 21, 32
Wolfe, Isaac Allen, 15, 20, 31, 32
Jacob C., 15, 20, 30, 31
Jane E., 15, 20
Kathryn, 31, 40
Lewis A., 21, 31, 40, 41
Lora, 21, 32
Mary Ellen, 21, 31, 41, 42
Mary Luella "Mate," 20, 31, 39, 40
Mary (Shartle), 14, 15, 20, 21
Millie, 20
Nettie E., 21
Ralph, 20
Ramona, 40
Retta, 21, 32, 42
Rosella, 21
Samuel, 14, 15, 20, 21
Sarah (Wight), 21, 32
Susan (Wight), 20, 31, 32
Virgie V., 31, 41, 50
Warren W., 21, 32
Willard, 20
Wood, Agnes, 23
Carrie, 23
James Wilson, 23
Mary Elizabeth (Shartle), 23
Woodworth, Mary E., 32, 42, 43
Worthington, Mary Jane, 32, 42
Wright, Elizabeth, 29
Wurttemburg, 5, 54, 55
Wyatt, Avis (Lampman), 43

Y

Yentzer, Mary, 57
Yoder, Gordon, 41
Gussie L. (Wolfe), 31, 41
Henry, 33
Ira E., 31, 41
Irma (Hoff), 33
York Co., Pa., 55
Young family, 16
Young, John "Jack," 16
Mary Emeline, 16, 17, 23, 25, 27
Nancy (Mann), 16
Sarah Ann, 17

Z

Zion U. B. Church, 9, 14, 20

THE BOUND TO PLEASE
Heckman Bindery INC.
MAY.65
N. MANCHESTER,
INDIANA